

2019 Product Guide & Price List

APW
wyott



Workline

SERIES



POWER

- One of the highest BTU ratings in its class delivers more power to the pan
- Reduces amount of labor time to cook a ¼ pound hamburger up to 20%
- Fast start-up and recovery to prime cooking temperatures



CONTROL

- Versatile grate system can be adjusted in height to give maximum control
- Front panel openings enable easy pilot lighting without panel removal
- Infinite adjustable gas valves turn 180 degrees to produce the perfect amount of heat for all menu needs
- Field convertible and adjustable gas regulator



SAFETY

- Double walled firebox protects control panel from higher temperatures
- Bull-nose front extension protects employees from burns
- Maintenance is safer and easier with bottom-mount grease collection pan and removable top grates



Learn more on page 1



Pricing subject to change. Always check Autoquotes for latest pricing prior to placing an order.

Customer Service

(800) 527-2100

Place an Order

orderbw@apwbakerspride.com
 ordercc@apwbakerspride.com
 orderlp@apwbakerspride.com
 orderpf@apwbakerspride.com
 orderre@apwbakerspride.com
 ordertp@apwbakerspride.com
 orderzw@apwbakerspride.com

Questions

800-527-2100

24-Hour Service

(800) 733-2203 Hotline
 servicegroup@apwbakerspride.com

Parts

partstown.com/apw-wyott/parts

Literature Request

literature@apwbakerspride.com

Corporate Offices

APW Wyott
 Food Service Equipment Company
 1307 N. Watters Road, Suite 180
 Allen, TX 75013
 Local (972) 908-6100
 Toll Free (800) 527-2100
 Fax (214) 565-0976
 www.apwwyott.com

Workline Series	1
Charbroilers	1
Griddles	2
Hot Plates	3
Induction	5
CheeseMelters	6
Fryers	6
Countertop Deck Ovens	7
Equipment Stands & Accessories	8
Steam Tables & Accessories	9
HD Cookline Series	12
Toaster Series	15
Classic Insulated Warmer Series	18
Classic Warmer Series	22
X*PERT™ Roller Grill Series	24
Concession Series	28
Merchandiser Series	31
Food Wells Series	32
Overhead Warmer Series	42
X*PERT™ Holding Drawer Series	59
Lowerator® Series	61

*The electrical and dimensional information supplied is for reference purposes only.
 APW Wyott reserves the right to modify specifications or discontinue models without incurring obligation.
 Prices are subject to change.*

APW Wyott Quick Ship Program

APW Wyott's Quick Ship Program is the fastest way to ship our top selling cooking, food warming, and toasting equipment directly from our warehouse to your operation. The equipment will leave our warehouse within two shipping days after you place your order.

Items in the Product Guide highlighted in red are quick ship items or "A" items.

Order on Quick Ship products sent in by 12:00 p.m. (Noon) Central Time will be shipped within the next two days. (Received on Monday... will go out by that Wednesday or sooner)

Cookline

EG-36i 208-240V
GCRB-24i Standing Pilot

Concessions

BC-31
BC-50
BW-50 120V
HR-20 120V
HRS-31S 120V
HRS-45 120V
HRS-50 120V
HRS-50S 120V
RTR-4 120V
RTR-8 120V
SG-31
SG-50
SG-50XP
SPTU-50 120

Holding Drawers

HDDi-1 120V
HDDi-2 120V
HDDi-2B 120V
HDDi-3 120V

Hot Wells

BM-80CD 208/240V
BM-80D 208/240/277V
BM-80D W/DR 208/240V
BM-80D Well/DR 36UL
CFW-1D COLD PAN W/D
CW-1 COLDWELL 120V
CW-5 COLDWELL 120V
HFW-1D 120V
HFW-1D 208/240V
HFW-2D W/DR 208/240
HFW-3D W/DR 208/240
HFW-4D W/DR 208/240
HFW-5D W/DR 208/240
SM-50-11D UL W/DR 120V
TM-90D UL W/DR
208/240V
TM-90D W/DR 120V
TM-90D W/DR 208/240V
TM-90UL 36UL 120V

Lowerators

HML2-10 110V

Overhead Warmers

FD-24H 120V Toggle
FD-36H 120V Infinite
FD-36H 120V Toggle
FD-48H 120V Infinite
FD-48H 120V Toggle
FD-48L 120V Toggle
FD-60H 120V Toggle

Toasters

AT Express 120V
M-2000 208V
M-83 Toaster 120V
M-95-2 208V 55 Second
XTRM-2 208V

Warming

CFHS-21 120V
CW-1B QT 120V
CW-2Ai 120V
CW-2Ai 120V W/ Drain
CW-3A 120V
DW-1A 120V
PD-1A 120V
RCW-11 120V
RCW-11 120V Soup Pkg
RCW-7 120V
RCW-7 120V Soup Pkg
RW-1V 120V
RW-1V 120V Inset Pkg
RW-2V 120V
RW-2V 120V Inset Pkg
W-3Vi 120V
W4-2 120V
W-43V 120V
W-4B Package 120V

Easy Design Resources

APW Wyott designs and specifications can be easily accessed on data systems including AutoQuotes and KCL CAD Library. You can also access our price list, manuals, and spec sheets on our website at www.apwwyott.com.

Enhanced Warranty Plan

APW Wyott has some of the most reliable products on the market. When issues arise at your operation, we have some of the fastest service response levels in the industry.

APW Wyott is a trusted source of food cooking, toasting, heating & holding, warming and merchandising solutions for customers in the retail, restaurant and institutional food service industries worldwide.

To learn more, visit: apwwyott.com.



Workline SERIES

Workline Series

APW's renown Workline series includes a full complement of food preparation and serving equipment designed to support commercial kitchens of any size. From countertop Charbroilers, Griddles, Hotplates and Fryers to state-of-the-art Induction cooking and heavy-duty steam tables, the Workline Cookline sets the benchmark for commercial kitchen equipment.

Workline series Gas Radiant Charbroilers

Heavy-Duty Steel Radiants for Optimal Heat Control

Gas Radiant Charbroilers feature heat dials that turn a full 180 degrees for ultimate control! Constructed of welded stainless and aluminized steel with heavy-duty stainless radiants. One of the highest BTU ratings in the industry, reaching temperatures of up to 825°F. Easy clean-up. Field convertible gas regulators. CE models include safety pilot. Cannot ship UPS. If shipping via air freight, dimensional weights apply. Backed by APW's Two Year Parts, Two Year Labor Warranty. FOB APW Dock, freight class 70.



Radiant Advantages:

- 1) Provides a more "even heat" pattern across grill surface.
- 2) Easier to maintain and clean.
- 3) Less "flare-ups" in the broiling process.



Part Number	Model	Description	BTU	Radiants	Dimensions	Weight (lbs)	Price
22011180	GCB-18i	Convertible	60,000	3	15 5/8"H x 18"W x 26 7/8"D	96	\$1,849
22012180	GCB-18i (safety pilot)	Convertible	60,000	3	15 5/8"H x 18"W x 26 7/8"D	96	\$2,350
22011240	GCB-24i	Convertible	80,000	4	15 5/8"H x 24"W x 26 7/8"D	122	\$2,116
22012240	GCB-24i (safety pilot)	Convertible	80,000	4	15 5/8"H x 24"W x 26 7/8"D	122	\$2,757
22011360	GCB-36i	Convertible	120,000	6	15 5/8"H x 36"W x 26 7/8"D	174	\$3,028
22012360	GCB-36i (2 safety pilots)	Convertible	120,000	6	15 5/8"H x 36"W x 26 7/8"D	174	\$3,739
22011480	GCB-48i	Convertible	160,000	8	15 5/8"H x 48"W x 26 7/8"D	226	\$4,159
22012480	GCB-48i (2 safety pilots)	Convertible	160,000	8	15 5/8"H x 48"W x 26 7/8"D	226	\$5,358
Models for Export (safety pilot only)							
22013180	GCB-18i	Nat	60,000	3	15 5/8"H x 18"W x 26 7/8"D	96	\$2,599
22013182	GCB-18i	LP	60,000	3	15 5/8"H x 18"W x 26 7/8"D	96	\$2,599
22013240	GCB-24i	Nat	80,000	4	15 5/8"H x 24"W x 26 7/8"D	122	\$2,757
22013242	GCB-24i	LP	80,000	4	15 5/8"H x 24"W x 26 7/8"D	122	\$2,757
22013360	GCB-36i	Nat	120,000	6	15 5/8"H x 36"W x 26 7/8"D	174	\$3,739
22013362	GCB-36i	LP	120,000	6	15 5/8"H x 36"W x 26 7/8"D	174	\$3,739
22013480	GCB-48i	Nat	160,000	8	15 5/8"H x 48"W x 26 7/8"D	226	\$5,358
22013482	GCB-48i	LP	160,000	8	15 5/8"H x 48"W x 26 7/8"D	226	\$5,358

Workline series CharRock Broilers

CharRock Lava Stones for a Great Smoky Flavor

Gas CharRock Broilers feature heat dials that turn a full 180 degrees for ultimate control! All stainless and aluminized steel construction. Cast iron rock holder under grates. Each unit is shipped with a supply of lava rocks. One of the highest BTU ratings in the industry, reaching temperatures of up to 825°F. Field convertible gas regulators. CE models include safety pilot. Cannot ship UPS. If shipping air freight, dimensional weights apply. Backed by APW's Two Year Parts, Two Year Labor Warranty. FOB APW Dock, freight class 70.



CharRock Advantages:

- 1) CharRocks build "visual excitement" with more flames and smoke.
- 2) Adds back flavor with sizzle of drippings from meats.



Part Number	Model	Description	BTU	Dimensions	Weight (lbs)	Price
22021180	GCRB-18i	Convertible	60,000	15 5/8"H x 18"W x 26 7/8"D	115	\$1,849
22022180	GCRB-18i (safety pilot)	Convertible	60,000	15 5/8"H x 18"W x 26 7/8"D	115	\$2,599
22021240	GCRB-24i	Convertible	80,000	15 5/8"H x 24"W x 26 7/8"D	148	\$2,116
22022240	GCRB-24i (safety pilot)	Convertible	80,000	15 5/8"H x 24"W x 26 7/8"D	148	\$2,757
22021360	GCRB-36i	Convertible	120,000	15 5/8"H x 36"W x 26 7/8"D	203	\$2,999
22022360	GCRB-36i (2 safety pilots)	Convertible	120,000	15 5/8"H x 36"W x 26 7/8"D	203	\$3,739
22021480	GCRB-48i	Convertible	160,000	15 5/8"H x 48"W x 26 7/8"D	270	\$4,159
22022480	GCRB-48i (2 safety pilots)	Convertible	160,000	15 5/8"H x 48"W x 26 7/8"D	270	\$5,358
Models for Export (safety pilot only)						
22023180	GCRB-18i	Nat	60,000	15 5/8"H x 18"W x 26 7/8"D	115	\$2,599
22023182	GCRB-18i	LP	60,000	15 5/8"H x 18"W x 26 7/8"D	115	\$2,599
22023240	GCRB-24i	Nat	80,000	15 5/8"H x 24"W x 26 7/8"D	148	\$2,757
22023242	GCRB-24i	LP	80,000	15 5/8"H x 24"W x 26 7/8"D	148	\$2,757
22023360	GCRB-36i	Nat	120,000	15 5/8"H x 36"W x 26 7/8"D	203	\$3,739
22023362	GCRB-36i	LP	120,000	15 5/8"H x 36"W x 26 7/8"D	203	\$3,739
22023480	GCRB-48i	Nat	160,000	15 5/8"H x 48"W x 26 7/8"D	270	\$5,358
22023482	GCRB-48i	LP	160,000	15 5/8"H x 48"W x 26 7/8"D	270	\$5,358

Workline

SERIES

Thermostatic Gas Griddles

Thermostatic Gas Griddles feature heat dials that turn a full 210 degrees for ultimate control! Snap action controls with no electrical cord required. 1" griddle plate and a mechanical modulating valve/thermostat for maximum cooking control. 4" grease trough accepts full-sized spatulas. Welded stainless and aluminized steel, construction and 4" adjustable legs. Griddle plate is continuously welded to base. Field convertible gas regulators. CE models include safety pilot. Cannot ship UPS. If shipping via air freight, dimensional weights apply. Backed by APW's Two Year Parts, Two Year Labor Warranty. FOB APW Dock, freight class 70.

Thermostatic Control Advantages:

- 1) Senses temperature on plate and regulates heat.
- 2) Ideal for cooking a variety of products in different temperatures zones.



Part Number	Model	Description	BTU	Dimensions	Weight (lbs)	Price
22031180	GGT-18i	Convertible	37,500	15 1/2"H x 18"W x 26 3/4"D	160	\$2,299
22032180	GGT-18i (safety pilot)	Convertible	37,500	15 1/2"H x 18"W x 26 3/4"D	160	\$2,749
22031240	GGT-24i	Convertible	50,000	15 1/2"H x 24"W x 26 3/4"D	223	\$3,382
22032240	GGT-24i (safety pilot)	Convertible	50,000	15 1/2"H x 24"W x 26 3/4"D	223	\$4,631
22031360	GGT-36i	Convertible	75,000	15 1/2"H x 36"W x 26 3/4"D	306	\$4,303
22032360	GGT-36i (2 safety pilots)	Convertible	75,000	15 1/2"H x 36"W x 26 3/4"D	306	\$5,671
22031480	GGT-48i	Convertible	100,000	15 1/2"H x 48"W x 26 3/4"D	350	\$5,484
22032480	GGT-48i (2 safety pilots)	Convertible	100,000	15 1/2"H x 48"W x 26 3/4"D	350	\$6,948
CE Models for Export (with ignitor and safety pilot)						
22035182	GGT-18i	Nat	37,500	15 1/2"H x 18"W x 26 3/4"D	160	\$3,039
22035184	GGT-18i	LP	37,500	15 1/2"H x 18"W x 26 3/4"D	160	\$3,039
22033244	GGT-24i	Nat	50,000	15 1/2"H x 24"W x 26 3/4"D	223	\$4,631
22033246	GGT-24i	LP	50,000	15 1/2"H x 24"W x 26 3/4"D	223	\$4,631
22033364	GGT-36i	Nat	75,000	15 1/2"H x 36"W x 26 3/4"D	306	\$5,128
22033366	GGT-36i	LP	75,000	15 1/2"H x 36"W x 26 3/4"D	306	\$5,671
22033484	GGT-48i	Nat	100,000	15 1/2"H x 48"W x 26 3/4"D	350	\$6,948
22033486	GGT-48i	LP	100,000	15 1/2"H x 48"W x 26 3/4"D	350	\$6,948

Manual Gas Griddles

Manual Gas Griddles feature heat dials that turn a full 180 degrees for ultimate control! 1" flat polished steel griddle plate, full 4" grease trough and shut-off valve, welded stainless and aluminized steel construction and 4" adjustable legs. Griddle plate is continuously welded. Field convertible gas regulators. CE models include safety pilot. Cannot ship UPS. If shipping via air freight, dimensional weights apply. Backed by APW's Two Year Parts, Two Year Labor Warranty. FOB APW Dock, freight class 70.

Manual Control Advantages:

- 1) Great for High Heat
- 2) Highest BTUs drive fast temperature recoveries under heavy loads.
- 3) Needs "experienced cook" to manually control cooking zones.



Part Number	Model	Description	BTU	Dimensions	Weight (lbs)	Price
22041180	GGM-18i	Convertible	37,500	15 1/2"H x 18"W x 26 3/4"D	168	\$1,753
22042180	GGM-18i (safety pilot)	Convertible	37,500	15 1/2"H x 18"W x 26 3/4"D	168	\$2,367
22041240	GGM-24i	Convertible	50,000	15 1/2"H x 24"W x 26 3/4"D	214	\$2,084
22042240	GGM-24i (safety pilot)	Convertible	50,000	15 1/2"H x 24"W x 26 3/4"D	214	\$2,766
22041360	GGM-36i	Convertible	75,000	15 1/2"H x 36"W x 26 3/4"D	306	\$2,586
22042360	GGM-36i (2 safety pilots)	Convertible	75,000	15 1/2"H x 36"W x 26 3/4"D	306	\$3,415
22041480	GGM-48i	Convertible	100,000	15 1/2"H x 48"W x 26 3/4"D	350	\$3,536
22042480	GGM-48i (2 safety pilots)	Convertible	100,000	15 1/2"H x 48"W x 26 3/4"D	350	\$4,865
CE Models for Export (with ignitor and safety pilot only)						
22043180	GGM-18i	Nat	37,500	15 1/2"H x 18"W x 26 3/4"D	168	\$2,367
22043182	GGM-18i	LP	37,500	15 1/2"H x 18"W x 26 3/4"D	168	\$2,367
22045240	GGM-24i	Nat	50,000	15 1/2"H x 24"W x 26 3/4"D	214	\$2,766
22045242	GGM-24i	LP	50,000	15 1/2"H x 24"W x 26 3/4"D	214	\$2,766
22045360	GGM-36i	Nat	75,000	15 1/2"H x 36"W x 26 3/4"D	306	\$3,415
22045362	GGM-36i	LP	75,000	15 1/2"H x 36"W x 26 3/4"D	306	\$3,415
22045480	GGM-48i	Nat	100,000	15 1/2"H x 48"W x 26 3/4"D	350	\$4,865
22043482	GGM-48i	LP	100,000	15 1/2"H x 48"W x 26 3/4"D	350	\$4,865

Workline SERIES

Electric Griddles

Electric Griddles feature a 1" griddle plate, electronic snap action controls, welded stainless and aluminized steel construction and 4" adjustable legs. Griddle plate is continuously welded. Single phase is standard; field convertible to three phase. Available in 208/240V and 220V. Standard hardwire configuration does not include cord and plug. Cannot ship UPS. If shipping via air freight, dimensional weights apply. Backed by APW's Two Year Parts, Two Year Labor Warranty. FOB APW Dock, freight class 70.



Part Number	Model	Electric	Dimensions	Weight (lbs)	Price
22051240	EG-24i	208/240V, 6.75/9KW, 32.5/37.5 Amps	15 1/2"H x 24"W x 25"D	190	\$2,894
22058360	EG-36i	208/240V, 10KW/13.5, 48.7/53.6 Amps	15 1/2"H x 36"W x 25"D	270	\$3,503
22052480	EG-48i	208/240V, 13.5W/18, 65/75 Amps	15 1/2"H x 48"W x 25"D	383	\$5,041
CE Models for Export					
22053240	EG-24i-CE	400V, 8.2KW, 35.9 Amps	15 1/2"H x 24"W x 25"D	190	\$2,922
22053360	EG-36i-CE	400V, 12.4KW, 53.9 Amps	15 1/2"H x 36"W x 25"D	270	\$3,536
22053480	EG-48i-CE	400V, 16.5KW, 71.9 Amps	15 1/2"H x 48"W x 25"D	383	\$5,091

Flat Gas Hot Plates

36% More BTU Power Than Competitive Models

Heavy-Duty Stainless Steel welded construction with cast iron grates. Cast Iron burners generate 28,000 BTU/hr each. Stainless Steel drip pan. Available in 2, 4, and 6 burner versions, plus a 2 burner and 3 burner wide version. Field convertible gas regulators. Note: Cookline stands not available for 2i models. Cannot ship GHP-4i and GHP-6i UPS. If shipping via air freight, dimensional weights apply. Backed by APW's Two Year Parts, Two Year Labor Warranty. FOB APW Dock, freight class 70.



Part Number	Model	Description	BTU	Dimensions	Weight (lbs)	Price
22561020	GHP-2i	Convertible	56,000	13 5/8"H x 12"W x 32"D	63	\$1,439
22571200	GHPW-2i	Convertible	56,000	14"H x 24"W x 19 1/2"D	68	\$1,423
22571300	GHPW-3i	Convertible	84,000	14"H x 36"W x 19 1/2"D	122	\$1,785
22561040	GHP-4i	Convertible	112,000	13 5/8"H x 24"W x 32"D	129	\$2,278
22561060	GHP-6i	Convertible	168,000	13 5/8"H x 36"W x 32"D	188	\$3,223

Workline Series Hot Plate Wok Ring Adaptor

Wok ring adaptor replaces Flat Gas Hotplate grate to accommodate standard woks. It can be ordered at the time of the original order or later, as a separate order. If shipping via air freight, dimensional weights apply. Backed by APW's One Year Warranty. FOB APW Dock, freight class 100.

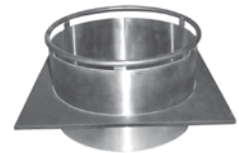

Part Number	Used With	Price
21815507	Wok Ring for GHPi Gas Hot Plates	\$392

Workline SERIES

Stepped Gas Hot Plates

Stepped version allows maximum control over cooking area. Heavy-duty stainless steel welded construction with cast iron grates. Cast Iron burners generate 28,000 BTU/hr each. Stainless Steel drip pan. Available in 2, 4, and 6 burner versions. Field convertible gas regulators. Note: Cookline stands not available for 2i models. Cannot ship UPS. If shipping via air freight, dimensional weights apply. Backed by APW's Two Year Parts, Two Year Labor Warranty. FOB APW Dock, freight class 70.



Part Number	Model	Description	BTU	Dimensions	Weight (lbs)	Price
22571020	GHPS-2i	Convertible	56,000	16 3/4"H x 12"W x 24 3/4"L	68	\$1,950
22571040	GHPS-4i	Convertible	112,000	16 3/4"H x 24"W x 24 3/4"L	132	\$2,774
22571060	GHPS-6i	Convertible	168,000	16 3/4"H x 36"W x 24 3/4"L	188	\$3,915
CE Models for Export (safety pilot only)						
22573020	GHPS-2i	Nat	56,000	16 3/4"H x 12"W x 24 3/4"L	68	\$2,156
22573022	GHPS-2i	LP	56,000	16 3/4"H x 12"W x 24 3/4"L	68	\$2,156
22573040	GHPS-4i	Nat	112,000	16 3/4"H x 24"W x 24 3/4"L	132	\$3,067
22573042	GHPS-4i	LP	112,000	16 3/4"H x 24"W x 24 3/4"L	132	\$3,067
22573060	GHPS-6i	Nat	168,000	16 3/4"H x 36"W x 24 3/4"L	188	\$4,328
22573062	GHPS-6i	LP	168,000	16 3/4"H x 36"W x 24 3/4"L	188	\$4,328

Electric Hot Plates

Steel construction is an attractive presentation. Recessed controls prevent product or drippings from getting to controls. Indicating lights and 4" adjustable legs are standard. SEHPi Model features solid plate burners. Single phase is standard; convertible to 3 phase. Specify voltage. If shipping via air freight, dimensional weights apply. Backed by APW's Two Year Parts, Two Year Labor Warranty. FOB APW Dock, freight class 100.



Part Number	Model	Electric	Dimensions	Weight (lbs)	Price
22081000	EHPI	208V, 4200W, 20.2 Amps	14"H x 12"W x 24 3/4"D	39	\$1,375
22082000	EHPI	240V, 4200W, 17.5 Amps	14"H x 12"W x 24 3/4"D	39	\$1,388
22088010	SEHPI	208V, 4000W, 23.1 Amps	14"H x 12"W x 24 3/4"D	45	\$1,488
22082010	SEHPI	240V, 4000W, 16.7 Amps	14"H x 12"W x 24 3/4"D	45	\$1,503

Electric Portable Hot Plates

Electric Hot Plates are portable, yet sturdy! Choose from a single or double burner hot plate. Double hot plate has 1250W and 550W burner separation. 66" Cord and plug included with each unit. If shipping via air freight, dimensional weights apply. Backed by APW's One Year Warranty. FOB APW Dock, freight class 100.



Part Number	Model	Description	Electric	Dimensions	Weight (lbs)	Price
63401	CP-1A	Single	120V, 1250W, 10.4 Amps	5"H x 10 7/8"W x 10 7/8"D	10	\$588
63601	CP-2A	Double	120V, 1800W, 15.0 Amps	5"H x 24 3/4"W x 10 7/8"D	17	\$1,010
63301	CHP-1A	Single	120V, 1650W, 13.8 Amps	7 1/8"H x 12 3/4"W x 12 3/4"D	14	\$773

Induction Cooking Commercial Hot Plates

For use with Ferrous Stainless Steel, Iron or Cast Iron induction-ready cookware, these back of the house countertop induction hot plates feature rotary power control with nine power settings and four pre-set push buttons. Available in single, dual or quad burner models, they offer 3.5KW, 7KW and 14KW of power respectively. 4" adjustable heavy duty legs are standard. Backed by APW's One Year Warranty. FOB APW Dock, freight class 70.



Part Number	Model	Description	Electric	Dimensions	Weight (lbs)	Price
25001021	IHP-1	Single	208/240V, Single Ph, 2629/3500W, 13/15 Amps	12 7/8"H x 17"W x 24 1/2"D	50	\$3,553
25001022	IHP-2	Double	208/240V, Three Ph, 5258/7000W, 22/25 Amps	12 7/8"H x 17"W x 32 1/4"D	115	\$6,592
25001024	IHP-4	Quad	208/240V, Three Ph, 10516/14000W, 44/50 Amps	12 7/8"H x 32 1/2"W x 32 1/4"D	260	\$11,921

Induction Cooking Sauté Hot Plate

For use with Ferrous Stainless Steel, Iron or Cast Iron induction-ready cookware, these induction cooking sauté hot plates feature rotary power control with nine power settings. Available in 120V, it offers 1800W of power. 1" rubberized feet are standard. Backed by APW's One Year Warranty. FOB APW Dock, freight class 70.



Part Number	Model	Description	Electric	Dimensions	Weight (lbs)	Price
25001004	ICT-18A	Single	120V, 1800W, 50/60Hz 15.2 Amps	4 3/8"H x 13"W x 16 5/8"D	18	\$1,506

Induction Cooking Wok Hot Plate

For use with Ferrous Stainless Steel, Iron or Cast Iron induction-ready cookware, these induction cooking wok hot plates feature rotary power control with nineteen power settings and 20 hold temperatures. Available in 208V, they offer 3000W of power. 4" adjustable legs are standard. Backed by APW's One Year Warranty. FOB APW Dock, freight class 70.



Part Number	Model	Description	Electric	Dimensions	Weight (lbs)	Price
25001030	IWK-1	Single	208/240V, Single Ph, 3200/3500W, 50/60Hz 15 Amps	12 7/8"H x 17"W x 24 1/2"D	50	\$4,130

Induction Cooking Buffet Warming Plate

For use with Ferrous Stainless Steel, Iron or Cast Iron induction-ready cookware. This recessed buffet induction warming plate features rotary power control with three high settings and three low settings. Available in 120V model, it offers 480W of power. Flush mount control panels with digital readouts are standard. Backed by APW's One Year Warranty. FOB APW Dock, freight class 100.



Part Number	Model	Description	Electric	Dimensions	Weight (lbs)	Price
25001010	IBB-05F	Single	120V, 480W, 50/60Hz, 4 Amps	4"H x 12 5/8"W x 12 5/8"D	10	\$1,108

Workline SERIES

Workline Series CheeseMelters

CheeseMelters provide the ultimate finishing capabilities. These countertop models include fan-cooled control compartments and quartz elements. CheeseMelters have a four shelf height "microswitch" that is activated by placing a plate on the shelf. All units are single phase. 48 inch versions cannot ship UPS. If shipping via air freight, dimensional weights apply. Backed by APW's One Year Warranty. FOB APW Dock, freight class 70. (Also suitable for operation on 230V/50HZ)



Part Number	Model	Electric	Dimensions	Weight (lbs)	Price
Countertop					
33020800	CMC-24	208V, 2.4KW, 11.5 Amps	19"H x 27"W x 17"D	76	\$4,058
33020900	CMC-24	240V, 2.4KW, 10 Amps	19"H x 27"W x 17"D	76	\$4,487
33021500	CMC-36	208V, 3.6KW, 17.3 Amps	19"H x 36 1/2"W x 17"D	92	\$4,438
33021600	CMC-36	240V, 3.6KW, 15 Amps	19"H x 36 1/2"W x 17"D	92	\$4,956
33022100	CMC-48	208V, 4.2KW, 20.2 Amps	19"H x 50"W x 17"D	130	\$5,858
33025700	CMC-48	240V, 4.2KW, 17.5 Amps	19"H x 50"W x 17"D	130	\$6,539
Wall Mount					
33021200	CMW-24	208V, 2.4KW, 11.5 Amps	15"H x 27"W x 17"D	78	\$4,739
33021300	CMW-24	240V, 2.4KW, 10 Amps	15"H x 27"W x 17"D	78	\$5,241
33021900	CMW-36	208V, 3.6KW, 17.3 Amps	15"H x 36 1/2"W x 17"D	92	\$5,236
33022000	CMW-36	240V, 3.6KW, 15 Amps	15"H x 36 1/2"W x 17"D	92	\$5,790
33022400	CMW-48	208V, 4.2KW, 20.2 Amps	15"H x 50"W x 17"D	130	\$6,907
33022500	CMW-48	240V, 4.2KW, 17.5 Amps	15"H x 50"W x 17"D	130	\$7,637
Pass Through					
33021000	CMP-24	208V, 2.4KW, 11.5 Amps	19"H x 27"W x 15 1/8"D	78	\$4,996
33021100	CMP-24	240V, 2.4KW, 10 Amps	19"H x 27"W x 15 1/8"D	78	\$4,996
33021700	CMP-36	208V, 3.6KW, 17.3 Amps	19"H x 36 1/2"W x 15 1/8"D	92	\$5,623
33021800	CMP-36	240V, 3.6KW, 15 Amps	19"H x 36 1/2"W x 15 1/8"D	92	\$5,623
33022200	CMP-48	208V, 4.2KW, 20.2 Amps	19"H x 49 1/2"W x 15 1/8"D	130	\$7,496
33022300	CMP-48	240V, 4.2KW, 17.5 Amps	19"H x 49 1/2"W x 15 1/8"D	130	\$7,496
Internal Dimensions					
	24 inch Model	21 1/4"W x 9 13/16"H x 14 1/2"D			
	36 inch Model	30 3/4"W x 9 13/16"H x 14 1/2"D			
	48 inch Model	42 1/4"W x 9 13/16"H x 14 1/2"D			
Accessories					
4939100	Set of four legs				\$195

Workline Series Gas Countertop Fryers

Countertop Fryers available in 2 sizes for different capacity; APW-F15C has 15 pound capacity and APW-F25C has 25 pound capacity. All fryers are capable of high capacity and high production cooking. High performance burners allows instant recovery at extreme peak periods of production. Specify type of gas and elevation if over 2,000 ft. If shipping via air freight, dimensional weights apply. Backed by APW's One Year Warranty. FOB APW Dock, freight class 85.



Part Number	Model	Description	BTU	Baskets	Dimensions	Weight (lbs)	Price
301900	APW-F15C	Nat	40,000	(2) Half Size	28"H x 12"W x 29"D	75	\$2,090
301902	APW-F15C	LP	40,000	(2) Half Size	28"H x 12"W x 29"D	75	\$2,112
302000	APW-F25C	Nat	60,000	(2) Full Size	28"H X 15 1/2"W x 29"D	100	\$2,616
302002	APW-F25C	LP	60,000	(2) Full Size	28"H X 15 1/2"W x 29"D	100	\$2,616
Accessories		Description					
300412	Basket	11" x 4.5" x 5" for 15C Fryer					\$138
300510	Basket	12" x 6" x 5" for 25C Fryer					\$138
390156	Cover Vessel	15C					\$117
390147	Cover Vessel	25C					\$127
390151	Mesh Fryer Filter	15C					\$36
390152	Mesh Fryer Filter	25C					\$39

Workline SERIES

Workline Series Electric Countertop Fryers

Electric Fryers feature all stainless steel construction, includes one-piece, lift-out tank. 15# Fryers come with two half-size baskets; 30# Fryers come with two full-size baskets. The EF-30iNT has twin 15# tanks. Thermostatic control is located below the frying zone allowing for safe operation and long life. Only the EF-30i, EF-30iNT and EF-15iN have top controls. Standard hardwire configuration does not include cord and plug. Includes 4" adjustable legs. Model EF-30i not available to ship UPS. EF-30iNT ONLY is not CUL approved. If shipping via air freight, dimensional weights apply. Backed by APW's Two Year Warranty. FOB APW Dock, freight class 85.



Part Number	Model	Electric	Baskets	Dimensions	Weight (lbs)	Price
22091150	EF-15iN	208/240V, 5.7/4.28W, 23.8/ 20.6 Amps	(2) Half Size	16 3/8"H x 12"W x 24"D	36	\$2,269
22091300	EF-30i	208V, 12KW, 58 Amps	(2) Full Size	17"H X 24"W x 24 1/2"D	92	\$3,942
22094300	EF-30i	240V, 12KW, 50.0 Amps	(2) Full Size	17"H X 24"W x 24 1/2"D	92	\$3,942
22090300	EF-30iNT	208/240V, 11.4/ 8.56 KW, 47.7/ 41.2 Amps	(2) Full Size	16 3/8"H x 24"W x 24"D	66	\$3,997
Export Models						
22093150	EF-15iN	230V, 3.6KW, 16.3 Amps		16 3/8"H x 12"W x 24"D	36	\$2,534
22092300	EF-30i	220V, 10.1KW, 45.8 Amps		17"H X 24"W x 24 1/2"D	92	\$4,359
22093300	EF-30iNT	230V, 7.2KW, 32.7 Amps		16 3/8"H x 24"W x 24"D	66	\$4,463
Options:	Used With	Description				
3101230	EF-15iN or EF-30iNT	Basket 1/2 Size				
3101232	EF-15iN or EF-30iNT	Basket Full Size				
3101225	EF-30i	Basket Left Hand				
3101226	EF-30i	Basket Right Hand				

Workline Series Countertop Deck Ovens

Double the cooking capacity in a compact space. Oven compartment has two Cordierite Hearth Decks 16 3/8" x 16 7/8" which are removable for easy cleaning. Unit is insulated on all sides with stainless steel top, sides and door liner. CDO-18's thermostat range is 300 °F - 680 °F and includes a 15 minute timer and two ceramic decks. CDO-18B includes a 60-minute timer and one ceramic deck with a thermostat range of 300°F - 550°F. Available in 120V, 208V or 240V. Backed by APW's One Year Warranty. FOB APW Dock, freight class 110.



Part Number	Model	Electric	Dimensions	Weight (lbs)	Price
21716800	CDO-18	120V, 1800W, 15 Amps	23"H x 25"W x 17"D	125	\$3,867
21717700	CDO-18	208/240V, 2850W, 15 Amps	23"H x 25"W x 17"D	125	\$4,276
21779300	CDO-18B	120V, 1700W, 15 Amps	23"H x 25"W x 17"D	125	\$3,548
21779200	CDO-18B	208/240V, 1700W, 15 Amps	23"H x 25"W x 17"D	125	\$4,036
Export Models					
21717600	CDO-18	230V, 2850W, 16 Amps	23"H x 25"W x 17"D	125	\$4,276

Workline SERIES

Workline Series Energy Efficient Tortilla Grills

Energy Efficient Tortilla Grill comes with adjustable snap action thermostat. Heats from 100°-425° F. Complete with cord and plug. 20" X 23 1/2" x 5/16" thick polished aluminum griddle surface. If shipping via air freight, dimensional weights apply. Backed by APW's One Year Warranty. FOB APW Dock, freight class 85.



Part Number	Model	Electric	Dimensions	Weight (lbs)	Price
21806200	TG-2025	120V, 1200W, 10 Amps	7 3/8"H x 24 5/8"W x 21 5/8"D	55	\$3,823
21806208	TG-2025	208V, 1200W, 5.8 Amps	7 3/8"H x 24 5/8"W x 21 5/8"D	55	\$3,823
21806240	TG-2025	240V, 1600W, 6.7 Amps	7 3/8"H x 24 5/8"W x 21 5/8"D	55	\$3,823

Workline Series Stands

Medium-duty cooking stands constructed of stainless steel top shelf, aluminized bottom shelf and stainless steel legs. Each stand is equipped with 4" legs or 5" casters. L after the model number specifies legs and C specifies casters. If shipping via air freight, dimensional weights apply. Backed by APW's One Year Warranty. FOB APW Dock, freight class 70.



Part Number	Model	Dimensions	Weight (lbs)	Price
221800	SSS-18L	24 1/2"H x 18"W x 24"D w/Legs	33	\$458
221801	SSS-18C	24 1/2"H x 18"W x 24"D w/Casters	45	\$601
222400	SSS-24L	24 1/2"H x 24"W x 24"D w/Legs	42	\$525
222401	SSS-24C	24 1/2"H x 24"W x 24"D w/Casters	49	\$663
223600	SSS-36L	24 1/2"H x 36"W x 24"D w/Legs	51	\$656
223601	SSS-36C	24 1/2"H x 36"W x 24"D w/Casters	59	\$791
224800	SSS-48L	24 1/2"H x 48"W x 24"D w/Legs	63	\$720
224801	SSS-48C	24 1/2"H x 48"W x 24"D w/Casters	70	\$854
226000	SSS-60L	24 1/2"H x 60"W x 24"D w/Legs	74	\$919
226001	SSS-60C	24 1/2"H x 60"W x 24"D w/Casters	80	\$966
227200	SSS-72L	24 1/2"H x 72"W x 24"D w/Legs	86	\$973
227201	SSS-72C	24 1/2"H x 72"W x 24"D w/Casters	92	\$1,106

Workline Series Accessories

The following accessories are available to our customers to allow them the maximum capabilities to configure their Workline Cookline to their particular operation. All cooking accessories can be ordered at the time of the original order or later, as a separate order. If shipping via air freight, dimensional weights apply. Backed by APW's One Year Warranty. FOB APW Dock, freight class 100.

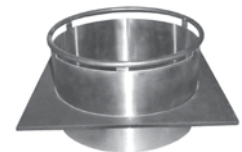

Part Number	Used With	Price
21813400	Steak Char version Top Grate (5.8" wide) for Charbroilers	\$131
3102202	Fish version (5.78" wide) Top Grate CharBroiles	\$269
21813095	Top Griddle Plate (11.8" wide) for Charbroilers (Converts a section of the CharGrill to a griddle surface)	\$108
21813700	Top Grate Gas Hot Plate (1)	\$114
21813500	Bottom Rock Grate CharBroiler (4.88" wide)	\$92
3100002	CharRocks Bag (8 pounds) - suitable for 36" CharBroiler	\$52
21813600	Cookline 4 inch Heavy-Duty Legs (Kit contains 4)	\$104
21815507	Wok Ring for GHPI Gas Hot Plates	\$392

Hot Well - Exposed Steam Tables

Individual Infinite Switch Heat Controls with Exposed Element as Standard

Unit body constructed of heavy-duty stainless steel with die stamped top. Each compartment insulated with mineral wool insulation. Unit standard with stainless steel liner. Individual infinite switch heat controls with 500 watt element as standard. Unit equipped with 1/2" poly cutting board mounted on stainless steel shelf supported by stainless steel brackets. Units available with either stainless steel legs and undershelf or coated legs and undershelf. Cord and plug supplied with standard units. Backed by APW's One Year Warranty. FOB APW Dock, freight class 100.



Part Number	Model	Description	Electric	Dimensions	Weight (lbs)	Price
Stationary with Stainless Steel Legs and Undershelf						
32010000	ST-120-2S	2 Well	120V, 1000W, 8.33 Amps	35"H x 30 1/2"W x 22 1/2"D	97	\$2,465
32011101	ST-208-2S	2 Well	208V, 1P, 1500W, 7.21 Amps	35"H x 30 1/2"W x 22 1/2"D	97	\$2,465
32011102	ST-240-2S	2 Well	240V, 1P, 1500W, 6.25 Amps	35"H x 30 1/2"W x 22 1/2"D	97	\$2,465
32010010	ST-120-3S	3 Well	120V, 1500W, 12.5 Amps	35"H x 44 1/2"W x 22 1/2"D	125	\$2,721
32010360	ST-208-3S	3 Well	208V, 1P, 2250W, 10.82 Amps	35"H x 44 1/2"W x 22 1/2"D	125	\$2,721
32011103	ST-240-3S	3 Well	240V, 1P, 2250W, 9.38 Amps	35"H x 44 1/2"W x 22 1/2"D	125	\$2,721
32010020	ST-120-4S	4 Well	120V, 2000W, 16.67 Amps	35"H x 58 1/2"W x 22 1/2"D	158	\$3,615
32010380	ST-208-4S	4 Well	208V, 1P, 3000W, 14.42 Amps	35"H x 58 1/2"W x 22 1/2"D	158	\$3,615
32010620	ST-240-4S	4 Well	240V, 1P, 3000W, 12.5 Amps	35"H x 58 1/2"W x 22 1/2"D	158	\$3,615
32010030	ST-120-5S	5 Well	120V, 2500W, 20.83 Amps	35"H x 79"W x 22 1/2"D	193	\$4,626
32010770	ST-208-5S	5 Well	208V, 1P, 3750W, 18.03 Amps	35"H x 79"W x 22 1/2"D	193	\$4,626
32010780	ST-240-5S	5 Well	240V, 1P, 3750W, 15.63 Amps	35"H x 79"W x 22 1/2"D	193	\$4,626
* 3 Phase also available – consult factory for information						
Portable with Stainless Steel Legs and Undershelf						
32010040	PST-120-2S	2 Well	120V, 1000W, 8.33 Amps	35"H x 30 1/2"W x 22 1/2"D	101	\$2,989
32011104	PST-208-2S	2 Well	208V, 1P, 1500W, 7.21 Amps	35"H x 30 1/2"W x 22 1/2"D	101	\$2,989
32011105	PST-240-2S	2 Well	240V, 1P, 1500W, 6.25 Amps	35"H x 30 1/2"W x 22 1/2"D	101	\$2,989
32010050	PST-120-3S	3 Well	120V, 1500W, 12.5 Amps	35"H x 44 1/2"W x 22 1/2"D	129	\$3,231
32011106	PST-208-3S	3 Well	208V, 1P, 2250W, 10.82 Amps	35"H x 44 1/2"W x 22 1/2"D	129	\$3,231
32011107	PST-240-3S	3 Well	240V, 1P, 2250W, 9.38 Amps	35"H x 44 1/2"W x 22 1/2"D	129	\$3,231
32010060	PST-120-4S	4 Well	120V, 2000W, 16.67 Amps	35"H x 58 1/2"W x 22 1/2"D	169	\$4,444
32010390	PST-208-4S	4 Well	208V, 1P, 3000W, 14.42 Amps	35"H x 58 1/2"W x 22 1/2"D	169	\$4,444
32011108	PST-240-4S	4 Well	240V, 1P, 3000W, 12.5 Amps	35"H x 58 1/2"W x 22 1/2"D	169	\$4,444
32010070	PST-120-5S	5 Well	120V, 2500W, 20.83 Amps	35"H x 72 1/2"W x 22 1/2"D	199	\$5,551
32011109	PST-208-5S	5 Well	208V, 1P, 3750W, 18.03 Amps	35"H x 72 1/2"W x 22 1/2"D	199	\$5,551
32011110	PST-240-5S	5 Well	240V, 1P, 3750W, 15.63 Amps	35"H x 72 1/2"W x 22 1/2"D	199	\$5,551

Hot Well - Sealed Steam Tables

Individual Infinite Switch Heat Controls with Sealed Well as Standard

Unit body constructed of heavy-duty stainless steel with deep drawn stainless steel wells. Fully welded drains in wells. Individual infinite switch heat controls with 750 watt element as standard. Unit equipped with 1/2" poly cutting board mounted on stainless steel shelf supported by stainless steel brackets. Unit supplied standard with copper manifold and gate valve. Units available with either stainless steel legs and undershelf or coated legs and undershelf. Cord and plug supplied with standard unit. Backed by APW's One Year Warranty. FOB APW Dock, freight class 100.



Part Number	Model	Description	Electric	Dimensions	Weight (lbs)	Price
Stationary with Stainless Steel Legs and Undershelf						
32010790	SST-120-2S	2 Well	120V, 1500W, 12.5 Amps	35"H x 31 1/2"W x 22 1/2"D	101	\$2,664
32011111	SST-208-2S	2 Well	208V, 1500W, 7.21 Amps	35"H x 31 1/2"W x 22 1/2"D	101	\$2,664
32011112	SST-240-2S	2 Well	240V, 1500W, 6.25 Amps	35"H x 31 1/2"W x 22 1/2"D	101	\$2,664
32010830	SST-120-3S	3 Well	120V, 2250W, 18.75 Amps	35"H x 45"W x 22 1/2"D	129	\$2,904
32010840	SST-208-3S	3 Well	208V, 2250W, 10.82 Amps	35"H x 45"W x 22 1/2"D	129	\$3,213
32010850	SST-240-3S	3 Well	240V, 2250W, 9.38 Amps	35"H x 45"W x 22 1/2"D	129	\$3,213
32010920	SST-120-4S	4 Well	120V, 3000W, 25 Amps	35"H x 60"W x 22 1/2"D	162	\$4,504
32010930	SST-208-4S	4 Well	208V, 3000W, 14.42 Amps	35"H x 60"W x 22 1/2"D	162	\$4,504
32010940	SST-240-4S	4 Well	240V, 3000W, 12.5 Amps	35"H x 60"W x 22 1/2"D	162	\$4,504
32010340	SST-120-5S	5 Well	120V, 3750W, 31.25 Amps	35"H x 74 1/2"W x 22 1/2"D	199	\$5,966
32010960	SST-208-5S	5 Well	208V, 3750W, 18.03 Amps	35"H x 74 1/2"W x 22 1/2"D	199	\$5,966
32010970	SST-240-5S	5 Well	240V, 3750W, 15.63 Amps	35"H x 74 1/2"W x 22 1/2"D	199	\$5,966
* 120V/1200Watt 208V/1200Watt and 240V/1600W also available						
*3 Phase also available – consult factory for information						
Portable with Stainless Steel Legs and Undershelf						
32010800	PSST-120-2S	2 Well	120V, 1500W, 12.5 Amps	35"H x 31 1/2"W x 22 1/2"D	101	\$3,218
32011113	PSST-208-2S	2 Well	208V, 1500W, 7.21 Amps	35"H x 31 1/2"W x 22 1/2"D	101	\$3,218
32011114	PSST-240-2S	2 Well	240V, 1500W, 6.25 Amps	35"H x 31 1/2"W x 22 1/2"D	101	\$3,218
32010870	PSST-120-3S	3 Well	120V, 2250W, 18.75 Amps	35"H x 45"W x 22 1/2"D	129	\$3,742
32010880	PSST-208-3S	3 Well	208V, 2250W, 10.82 Amps	35"H x 45"W x 22 1/2"D	129	\$3,742
32011115	PSST-240-3S	3 Well	240V, 2250W, 9.38 Amps	35"H x 45"W x 22 1/2"D	129	\$3,742
32010480	PSST-120-4S	4 Well	120V, 3000W, 25 Amps	35"H x 60"W x 22 1/2"D	162	\$5,424
32011116	PSST-208-4S	4 Well	208V, 3000W, 14.42 Amps	35"H x 60"W x 22 1/2"D	162	\$5,424
32011117	PSST-240-4S	4 Well	240V, 3000W, 12.5 Amps	35"H x 60"W x 22 1/2"D	162	\$5,424
32010510	PSST-120-5S	5 Well	120V, 3750W, 31.25 Amps	35"H x 74 1/2"W x 22 1/2"D	199	\$6,978
32011138	PSST-208-5S	5 Well	208V, 3750W, 18.03 Amps	35"H x 74 1/2"W x 22 1/2"D	199	\$6,978
32011140	PSST-240-5S	5 Well	240V, 3750W, 15.63 Amps	35"H x 74 1/2"W x 22 1/2"D	199	\$6,978

Workline SERIES

Workline Series Steam Table Accessories

All accessories can be mounted facing either direction for greater flexibility.

Top - Polished stainless steel
Cutting Board - 7 1/2" wide x 1/2" thick poly; mountable on both sides of unit

Controls/Elements - Infinite controls offer high/low extra strength selections; indicator light remains on while control is in ON position; 500 watt element standard in 120V exposed well and 750 watt element standard in 208V and 240V exposed well; 750 watt element standard in sealed well. Larger elements are available as an option

7 1/2" Plate/Dish Shelf

Drain Assembly with ball valve attached on sealed wells

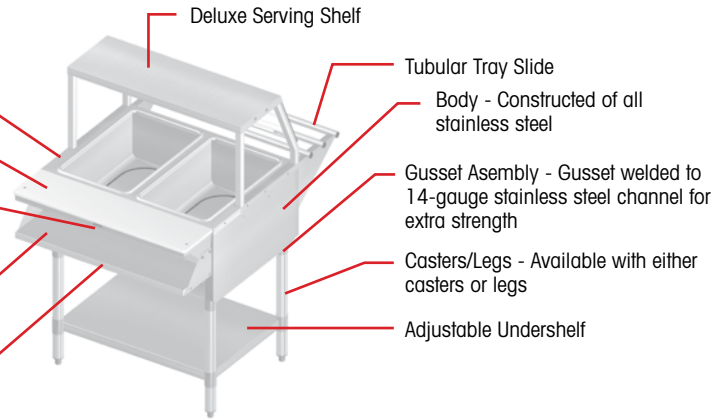

Part No.	Description	Price
32010185	8" Deep SS Water Pans	\$222
32010195	8" Deep Aluminum Water Pans	\$219
32010208	Roll Top Cover	\$332
Poly Cutting Boards (Includes all mounting parts)		
32010631	2 Well Exposed	\$481
32010635	2 Well Sealed	\$481
32010632	3 Well Exposed	\$576
32010636	3 Well Sealed	\$576
32010633	4 Well Exposed	\$629
32010637	4 Well Sealed	\$629
32010634	5 Well Exposed	\$802
32010638	5 Well Sealed	\$947
Hardwood Cutting Boards (Includes all mounting parts)		
32010651	2 Well Exposed	\$481
32010655	2 Well Sealed	\$481
32010652	3 Well Exposed	\$576
32010656	3 Well Sealed	\$576
32010653	4 Well Exposed	\$629
32010657	4 Well Sealed	\$629
32010654	5 Well Exposed	\$802
32010658	5 Well Sealed	\$947
Richlife® Cutting Boards (Includes all mounting parts)		
32010641	2 Well Exposed	\$654
32010645	2 Well Sealed	\$654
32010642	3 Well Exposed	\$818
32010646	3 Well Sealed	\$818
32010643	4 Well Exposed	\$855
32010647	4 Well Sealed	\$855
32010644	5 Well Exposed	\$1,031
32010648	5 Well Sealed	\$1,832
Serving Shelves with Open Front		
32010511	2 Well Exposed	\$972
32010515	2 Well Sealed	\$972
32010512	3 Well Exposed	\$956
32010516	3 Well Sealed	\$1,062
32010513	4 Well Exposed	\$1,136
32010517	4 Well Sealed	\$1,136
32010514	5 Well Exposed	\$1,449
32010518	5 Well Sealed	\$1,449

Part No.	Description	Price
Serving Shelves with Acrylic Shield		
32010501	2 Well Exposed	\$1,052
32010505	2 Well Sealed	\$1,052
32010502	3 Well Exposed	\$1,170
32010506	3 Well Sealed	\$1,170
32010503	4 Well Exposed	\$1,283
32010507	4 Well Sealed	\$1,283
32010504	5 Well Exposed	\$1,653
32010508	5 Well Sealed	\$1,653
Deluxe Glass Serving Shelves		
32010127	2 Well Exposed	\$1,449
32010167	2 Well Sealed	\$1,449
32010137	3 Well Exposed	\$1,459
32010177	3 Well Sealed	\$1,459
32010147	4 Well Exposed	\$1,622
32010187	4 Well Sealed	\$1,622
32010157	5 Well Exposed	\$2,070
32010197	5 Well Sealed	\$2,070
Buffet Shelves with One Side Sneez Guard		
32010472	2 Well Exposed	\$1,321
32010476	2 Well Sealed	\$1,321
32010473	3 Well Exposed	\$1,408
32010477	3 Well Sealed	\$1,408
32010474	4 Well Exposed	\$1,568
32010478	4 Well Sealed	\$1,568
32010475	5 Well Exposed	\$1,653
32010479	5 Well Sealed	\$1,678
Buffet Shelves with Sneez Guard on Both Sides		
32010348	2 Well Exposed	\$1,367
32010308	2 Well Sealed	\$1,367
32010358	3 Well Exposed	\$1,604
32010318	3 Well Sealed	\$1,604
32010368	4 Well Exposed	\$1,592
32010328	4 Well Sealed	\$1,641
32010378	5 Well Exposed	\$1,983
32010338	5 Well Sealed	\$1,983
Buffet Shelves with One Side Sneez Guard & Lights		
32010482	2 Well Exposed	\$1,876
32010486	2 Well Sealed	\$1,876
32010483	3 Well Exposed	\$2,011
32010487	3 Well Sealed	\$2,011
32010484	4 Well Exposed	\$2,613
32010488	4 Well Sealed	\$2,613
32010485	5 Well Exposed	\$3,038
32010489	5 Well Sealed	\$3,038

Part No.	Description	Price
Buffet Shelves with Sneez Guard on Both Sides and Lights		
32010492	2 Well Exposed	\$1,935
32010496	2 Well Sealed	\$1,935
32010493	3 Well Exposed	\$2,066
32010497	3 Well Sealed	\$2,066
32010494	4 Well Exposed	\$2,678
32010498	4 Well Sealed	\$2,678
32010495	5 Well Exposed	\$3,135
32010499	5 Well Sealed	\$3,135
Stainless Steel Solid Tray Slide (Flat Surface)		
32010521	2 Well Exposed	\$836
32010525	2 Well Sealed	\$836
32010522	3 Well Exposed	\$1,019
32010526	3 Well Sealed	\$1,019
32010523	4 Well Exposed	\$1,350
32010527	4 Well Sealed	\$1,350
32010524	5 Well Exposed	\$1,670
32010528	5 Well Sealed	\$1,670
Tray Slide - 3 Bars		
32010126	2 Well Exposed	\$625
32010166	2 Well Sealed	\$625
32010136	3 Well Exposed	\$750
32010176	3 Well Sealed	\$750
32010146	4 Well Exposed	\$1,019
32010186	4 Well Sealed	\$1,019
32010156	5 Well Exposed	\$1,264
32010196	5 Well Sealed	\$1,264
Dish Shelf		
32010121	2 Well Exposed	\$613
32010161	2 Well Sealed	\$613
32010131	3 Well Exposed	\$767
32010171	3 Well Sealed	\$767
32010141	4 Well Exposed	\$1,073
32010181	4 Well Sealed	\$1,073
32010151	5 Well Exposed	\$1,224
32010191	5 Well Sealed	\$1,224
Adjustable Overshelf		
32010469	Adj overshelf bracket right	\$282
32010459	Adj overshelf bracket left	\$282
32010383	2 Well Exposed	\$1,308
32010384	3 Well Exposed	\$1,322
32010385	4 Well Exposed	\$1,347
32010386	5 Well Exposed	\$1,470
32010343	2 Well Sealed	\$1,168
32010344	3 Well Sealed	\$1,297
32010345	4 Well Sealed	\$1,318
32010346	5 Well Sealed	\$1,372

Heavy-Duty Cookline

APW's Heavy-Duty Cookline extends the quality and reliability of our Workline Cookline to an even heavier and more robust line of kitchen equipment. Our heavy-duty Charbroilers, Griddles, Hotplates and Fryers are designed to accommodate even the most demanding of cooking environments. Ease of use and industrial-grade construction ensure a maximum return on investment for high volume kitchens.

Heavy-Duty Gas Radiant Charbroilers

Heavy-Duty Countertop Gas Radiant Charbroilers with exceptional low profile design is only 15 7/32" (387mm) to broiling surface making the Heavy-Duty series broilers ideal for use on refrigerated cabinets and a 21 1/2" deep broiling surface. Exterior front is all stainless steel with unique air blanket for ventilation and cooler outer temperatures. Front grease trough, slide out stainless steel water pan/grease drawer and 4" (102mm) chrome plated adjustable legs are standard. Interior combustion chamber is fabricated of 16 gauge CRS. If shipping via air freight, dimensional weights apply. Backed by APW's three year parts and two year labor warranty. FOB APW Dock, freight class 70.



Part Number	Model	Description	BTU	Radiants	Dimensions	Weight (lbs)	Price
22211240	HCB-2424i	Nat	80,000	4	15 7/32"H x 24"W 33 7/8"D	167	\$5,160
22211242	HCB-2424i	LP	80,000	4	15 7/32"H x 24"W 33 7/8"D	167	\$5,160
22211360	HCB-2436i	Nat	120,000	6	15 7/32"H x 36"W 33 7/8"D	277	\$7,011
22211362	HCB-2436i	LP	120,000	6	15 7/32"H x 36"W 33 7/8"D	277	\$7,011
22211480	HCB-2448i	Nat	160,000	8	15 7/32"H x 48"W 33 7/8"D	335	\$9,016
22211482	HCB-2448i	LP	160,000	8	15 7/32"H x 48"W 33 7/8"D	335	\$9,016
22211600	HCB-2460i	Nat	200,000	10	15 7/32"H x 60"W 33 7/8"D	365	\$11,272
22211602	HCB-2460i	LP	200,000	10	15 7/32"H x 60"W 33 7/8"D	365	\$11,272
22211720	HCB-2472i	Nat	240,000	12	15 7/32"H x 72"W 33 7/8"D	613	\$13,149
22211722	HCB-2472i	LP	240,000	12	15 7/32"H x 72"W 33 7/8"D	613	\$13,149

Heavy-Duty Lava Rock Charbroilers

Heavy-Duty Countertop Lava Rock Charbroilers with exceptional low profile design is only 15 7/32" (387mm) to broiling surface making the Heavy-Duty series broilers ideal for use on refrigerated cabinets and a 21 1/2" deep broiling surface. Exterior front is all stainless steel with unique air blanket for ventilation and cooler outer temperatures. Front grease trough, slide out stainless steel water pan/grease drawer and 4" (102mm) chrome plated adjustable legs are standard. Interior combustion chamber is fabricated of 16 gauge CRS. If shipping via air freight, dimensional weights apply. Backed by APW's three year parts and two year labor warranty. FOB APW Dock, freight class 70.



Part Number	Model	Description	BTU	Radiants	Dimensions	Weight (lbs)	Price
22221240	HCRB-2424i	Nat	80,000	4	15 7/32"H x 24"W 33 7/8"D	193	\$5,160
22221242	HCRB-2424i	LP	80,000	4	15 7/32"H x 24"W 33 7/8"D	193	\$5,160
22221360	HCRB-2436i	Nat	120,000	6	15 7/32"H x 36"W 33 7/8"D	320	\$7,011
22221362	HCRB-2436i	LP	120,000	6	15 7/32"H x 36"W 33 7/8"D	320	\$7,011
22221480	HCRB-2448i	Nat	160,000	8	15 7/32"H x 48"W 33 7/8"D	335	\$9,016
22221482	HCRB-2448i	LP	160,000	8	15 7/32"H x 48"W 33 7/8"D	335	\$9,016
22221600	HCRB-2460i	Nat	200,000	10	15 7/32"H x 60"W 33 7/8"D	430	\$11,272
22221602	HCRB-2460i	LP	200,000	10	15 7/32"H x 60"W 33 7/8"D	430	\$11,272
22221720	HCRB-2472i	Nat	240,000	12	15 7/32"H x 72"W 33 7/8"D	528	\$13,149
22221722	HCRB-2472i	LP	240,000	12	15 7/32"H x 72"W 33 7/8"D	528	\$13,149

Heavy-Duty Manual Gas Griddles

Gas Countertop Griddles with a low profile design that are only 15 7/32" tall to grilling surface making them ideal for use on refrigerated cabinets or counter tops. The Heavy-Duty Series Griddles are designed to mix and match with the Heavy-Duty Char Broilers and Heavy-Duty counter top ranges. The griddle plate is 1" thick (25.4mm) and 24" deep (610mm), polished, cold-rolled steel. Six widths are available from 24" (610mm) to 72" (1829mm) in one foot increments. The Heavy-Duty Series features high-performance, energy-efficient, 32,000 BTUH burners located every 12" with individual, manual controlled valves. If shipping via air freight, dimensional weights apply. Backed by APW's three year parts and two year labor warranty. FOB APW Dock, freight class 70.



Part Number	Model	Description	BTU	Dimensions	Weight (lbs)	Price
22241240	HMG-2424i	Nat	64,000	15 7/32"H x 24"W 33 7/8"D	308	\$3,876
22241242	HMG-2424i	LP	64,000	15 7/32"H x 24"W 33 7/8"D	308	\$3,876
22241360	HMG-2436i	Nat	96,000	15 7/32"H x 36"W 33 7/8"D	470	\$5,280
22241362	HMG-2436i	LP	96,000	15 7/32"H x 36"W 33 7/8"D	470	\$5,280
22241480	HMG-2448i	Nat	128,000	15 7/32"H x 48"W 33 7/8"D	543	\$6,746
22241482	HMG-2448i	LP	128,000	15 7/32"H x 48"W 33 7/8"D	543	\$6,746
22241600	HMG-2460i	Nat	160,000	15 7/32"H x 60"W 33 7/8"D	645	\$8,357
22241602	HMG-2460i	LP	160,000	15 7/32"H x 60"W 33 7/8"D	645	\$8,357
22241720	HMG-2472i	Nat	192,000	15 7/32"H x 72"W 33 7/8"D	770	\$10,456
22241722	HMG-2472i	LP	192,000	15 7/32"H x 72"W 33 7/8"D	770	\$10,456

Heavy-Duty Thermostatic Griddles

Gas Countertop Griddles with a low profile design that are only 15 7/32" tall to grilling surface making them ideal for use on refrigerated cabinets or counter tops. The Heavy-Duty Series Griddles are designed to mix and match with the Heavy-Duty Char Broilers and Heavy-Duty counter top ranges. The griddle plate is 1" thick (25.4mm) and 24" deep (610mm), polished, cold-rolled steel. Six widths are available from 24" (610mm) to 72" (1829mm) in one foot increments. The Heavy-Duty Series features high-performance, energy-efficient, 32,000 BTUH burners located every 12" with individual thermostatic controls. If shipping via air freight, dimensional weights apply. Backed by APW's three year parts and two year labor warranty. FOB APW Dock, freight class 70.



Part Number	Model	Description	BTU	Dimensions	Weight (lbs)	Price
22231240	HTG-2424i	Nat	64,000	15 7/32"H x 24"W 33 7/8"D	410	\$5,797
22231242	HTG-2424i	LP	64,000	15 7/32"H x 24"W 33 7/8"D	410	\$5,797
22231360	HTG-2436i	Nat	96,000	15 7/32"H x 36"W 33 7/8"D	462	\$7,740
22231362	HTG-2436i	LP	96,000	15 7/32"H x 36"W 33 7/8"D	462	\$7,740
22231480	HTG-2448i	Nat	128,000	15 7/32"H x 48"W 33 7/8"D	552	\$8,725
22231482	HTG-2448i	LP	128,000	15 7/32"H x 48"W 33 7/8"D	552	\$9,648
22231600	HTG-2460i	Nat	160,000	15 7/32"H x 60"W 33 7/8"D	651	\$11,470
22231602	HTG-2460i	LP	160,000	15 7/32"H x 60"W 33 7/8"D	651	\$11,470
22231720	HTG-2472i	Nat	192,000	15 7/32"H x 72"W 33 7/8"D	895	\$15,136
22231722	HTG-2472i	LP	192,000	15 7/32"H x 72"W 33 7/8"D	895	\$15,136

Flat Gas Hot Plates

Heavy-Duty Flat Hot Plates with a low profile design are only 15 7/32" tall to range surface making them ideal for use on refrigerated cabinets or countertops. Heavy-Duty Series Hot Plates are designed to mix and match with the Heavy-Duty Charbroilers and Griddles. The Heavy-Duty Countertop Hot Plates feature exceptionally heavy, removable, individual cast iron top grates. Four widths are available including a 12" wide (305mm) two-burner, 24" wide (610mm) four-burner, 36" wide (915mm) six-burner and a 48" wide (1220mm) eight-burner. If shipping via air freight, dimensional weights apply. Backed by APW's three year parts and two year labor warranty. FOB APW Dock, freight class 70.



Part Number	Model	Description	BTU	Dimensions	Weight (lbs)	Price
22261020	HHP-212i	Nat	60,000	13 13/16"H x 12"W 33 1/8"D	81	\$2,042
22261022	HHP-212i	LP	60,000	13 13/16"H x 12"W 33 1/8"D	81	\$2,042
22261040	HHP-424i	Nat	120,000	13 13/16"H x 24"W 33 1/8"D	183	\$2,917
22261042	HHP-424i	LP	120,000	13 13/16"H x 24"W 33 1/8"D	183	\$2,917
22261060	HHP-636i	Nat	180,000	13 13/16"H x 36"W 33 1/8"D	227	\$3,933
22261062	HHP-636i	LP	180,000	13 13/16"H x 36"W 33 1/8"D	227	\$3,933
22261080	HHP-848i	Nat	240,000	13 13/16"H x 48" W 33 1/8"D	256	\$4,958
22261082	HHP-848i	LP	240,000	13 13/16"H x 48" W 33 1/8"D	256	\$4,958

Stepped Gas Hot Plates

The Heavy-Duty Stepped Hot Plate with a low profile design are only 16 13/16" tall to range surface making them ideal for use on refrigerated cabinets or countertops. The Heavy-Duty Hot Plates are designed to mix and match with the Heavy-Duty Charbroilers and Griddles. The Heavy-Duty Stepped Hot Plate feature exceptionally heavy, removable, individual cast iron top grates. Four widths are available including a 12" wide (305mm) two-burner, 24" wide (610mm) four-burner, 36" wide (915mm) six-burner and a 48" wide (1220mm) eight-burner. If shipping via air freight, dimensional weights apply. Backed by APW's Three Year Parts, Two Year Labor Warranty. FOB APW Dock, freight class 70.



Part Number	Model	Description	BTU	Dimensions	Weight (lbs)	Price
22271020	HHPS-212i	Nat	60,000	16 13/16"H x 12"W 30 7/8"D	86	\$2,298
22271022	HHPS-212i	LP	60,000	16 13/16"H x 12"W 30 7/8"D	86	\$2,298
22271040	HHPS-424i	Nat	120,000	16 13/16"H x 24"W 30 7/8"D	188	\$3,433
22271042	HHPS-424i	LP	120,000	16 13/16"H x 24"W 30 7/8"D	188	\$3,433
22271060	HHPS-636i	Nat	180,000	16 13/16"H x 36"W 30 7/8"D	245	\$4,429
22271062	HHPS-636i	LP	180,000	16 13/16"H x 36"W 30 7/8"D	245	\$4,429
22271080	HHPS-848i	Nat	240,000	16 13/16"H x 48"W 30 7/8"D	267	\$5,860
22271082	HHPS-848i	LP	240,000	16 13/16"H x 48"W 30 7/8"D	267	\$5,860

Heavy-Duty Electric Fryers

Heavy-Duty electric fryers are compact design with high output capabilities. The fryers reach frying temperatures quickly while maintaining heat levels from one load to the next. Features include; cycling lights to alert operators that the unit is ready for the next batch of food product, stainless steel construction and high limit protection control circuit breaker which automatically trips should frying compound overheat. If shipping via air freight, dimensional weights apply. Backed by APW's One Year Warranty. FOB APW Dock, freight class 85.



Part Number	Model	Description	Electric	Dimensions	Weight (lbs)	Price
22291150	HEF-15Si	Fryer 15lb Heavy-Duty	208/240V	17 9/16"H x 12"W x 31 1/32"D	36	\$2,911
22293150	HEF-15Si	Fryer 15lb Heavy-Duty	230V	17 9/16"H x 12"W x 31 1/32"D	36	\$2,911
22291300	HEF-30Ti	Fryer 30lb Heavy-Duty	208/240V	17 9/16"H x 24"W x 31 1/32"D	92	\$5,018
22293300	HEF-30Ti	Fryer 30lb Heavy-Duty	230V	17 9/16"H x 24"W x 31 1/32"D	92	\$5,018

Heavy-Duty Stands

Heavy-duty cooking stands constructed of stainless steel top shelf, aluminized bottom shelf and galvanized legs. Available from 24" to 72" sizes, designed to hold individual or multiple units of Heavy-Duty Cookline. If shipping via air freight, dimensional weights apply. Backed by APW's One Year Warranty. FOB APW Dock, freight class 85.



Part Number	Model	Description	Dimensions	Weight (lbs)	Price
232400	HDS-24L	with legs	24 1/2"H x 24"W x30"D	50	\$1,763
232401	HDS-24C	with casters	24 1/2"H x 24"W x30"D	48	\$2,061
233000	HDS-30L	with legs	24 1/2"H x 30"W x30"D	50	\$1,863
233001	HDS-30C	with casters	24 1/2"H x 30"W x30"D	57	\$2,155
233600	HDS-36L	with legs	24 1/2"H x 36"W x30"D	59	\$1,961
233601	HDS-36C	with casters	24 1/2"H x 36"W x30"D	57	\$2,043
234800	HDS-48L	with legs	24 1/2"H x 48"W x30"D	71	\$2,014
234801	HDS-48C	with casters	24 1/2"H x 48"W x30"D	69	\$2,283
236000	HDS-60L	with legs	24 1/2"H x 60"W x30"D	80	\$2,331
236001	HDS-60C	with casters	24 1/2"H x 60"W x30"D	78	\$2,578
237200	HDS-72L	with legs	24 1/2"H x 72"W x30"D	89	\$2,484
237201	HDS-72C	with casters	24 1/2"H x 72"W x30"D	87	\$2,758

Toaster SERIES

Energy Saving, Radiant Conveyor & Bun Grill Contact Toasters

APW's eco-friendly, ECO-4000 radiant Conveyor Toasters reduce energy consumption while saving money and delivering superior toasting capability. APW's Bun Grill toasters are made with removable side panels for easy service access. All APW Toasters are constructed of stainless steel with durable metal-sheathed heating elements, high-temperature insulation, wiring and bearings to guarantee dependability and durability.

ECO-4000 Energy Saving Toaster

The ECO-4000 was designed from the ground up to start fast, save electricity, produce perfect toast, and work well in the front or back of the house. It saves approximately 40% more energy than competitive products, with programmable electronic intelligence that gives Toast Now rapid response, adjustable cycling for any quantities or types of toasting products. Bread, bagels, muffins, you name it – the ECO-4000 can toast it to perfection. Backed by APW's One Year Warranty, FOB APW Dock, freight class 100.



Part Number	Model	Electric	Dimensions	Weight (lbs)	Price
21851470	ECO4000 350E	120V, 1725W, 14.4 Amps	15 1/16"H X 14 13/16"W X 23 1/2"D	54	\$2,679
21851490	ECO4000 350L	120V, 1725W, 14.4 Amps	15 1/16"H X 14 13/16"W X 23 1/2"D	54	\$1,808
21851400	ECO4000 500E	208V, 2800W, 13.6 Amps	15 1/16"H X 14 13/16"W X 23 1/2"D	54	\$3,049
21851401	ECO4000 500E	240V, 2800W, 11.7 Amps	15 1/16"H X 14 13/16"W X 23 1/2"D	54	\$3,371
21851480	ECO4000 500L	208V, 2800W, 13.6 Amps	15 1/16"H X 14 13/16"W X 23 1/2"D	54	\$2,469
21851402	ECO4000 500L	240V, 2800W, 11.7 Amps	15 1/16"H X 14 13/16"W X 23 1/2"D	54	\$2,730

E = Digital; L = Analog

AT Express Radiant Conveyor Toasters

The AT Express small footprint toaster is standard with front loading, variable speed control, superfeeder, and 1 1/2" high product opening. 10" wide conveyor belt. Produces over 300 slices per hour. If shipping via air freight, dimensional weights apply. Backed by APW's Two Year Warranty, FOB APW Dock, freight class 100.



Part Number	Model	Electric	Dimensions	Weight (lbs)	Price
93300000	AT EXPRESS	120V, 1725W, 14.4 Amps, 60hz	13 9/32"H x 14 3/4"W x 18"D	35	\$1,655
93300001	AT EXPRESS	208V, 1725W, 8.3 Amps, 60hz	13 9/32"H x 14 3/4"W x 18"D	35	\$1,655
93300002	AT EXPRESS	240V, 1725W, 7.2 Amps, 60hz	13 9/32"H x 14 3/4"W x 18"D	35	\$1,671
Export Model					
93300005-CE	AT EXPRESS	230V, 1725W, 7.5 Amps, 50hz	13 9/32"H x 14 3/4"W x 18"D	35	\$1,671

X*TREME® -1 Radiant Conveyor Toasters

X*TREME®-1 Radiant Conveyor Toaster is standard with variable speed control, superfeeder, and 1-1/2" high product opening. 10" wide conveyor belt. Produces over 350 slices per hour. Power Saver Switch and lighted rocker switches. Special Cool to the Touch guards in the front and Cool to the Touch surfaces. If shipping via air freight, dimensional weights apply. Backed by APW's Two Year Warranty, FOB APW Dock, freight class 100.



Part Number	Model	Electric	Dimensions	Weight (lbs)	Price
93100170-BLACK	XTRM-1	120V, 1725W, 14.4 Amps, 60hz	13 1/4"H x 15 3/6"W x 17 3/4"D	35	\$1,869
93100173-BLACK	XTRM-1	208V, 1725W, 8.2 Amps, 60hz	13 1/4"H x 15 3/6"W x 17 3/4"D	35	\$2,450
93100171-BLACK	XTRM-1	240V, 1725W, 7.2 Amps, 60hz	13 1/4"H x 15 3/6"W x 17 3/4"D	35	\$2,450
Export Model					
93100172-BLACK	XTRM-1	230V, 1725W, 7.5 Amps, 50hz	13 1/4"H x 15 3/6"W x 17 3/4"D	35	\$2,709

Toaster SERIES

X*TREME® -2 10" Wide Radiant Conveyor Toasters

The XTRM-2 10" Wide Radiant Conveyor Toaster incorporates all of the technologically advanced features of the industry's leading toaster line and combines it with the new stylized "X-Treme" exterior. Produce toast in less than 30 seconds, for more than 800 slices of toast per hour! Variable speed controls combined with top and bottom heat controls give you "X-treme" versatility to handle all types of breads, muffins or bagels. Super feeder and power saver stand-by control are standard. Thermostatically controlled fan combined with high temperature insulation provide the maximum safety for your employees. Available in a 1 1/2" or 3" opening. Specify voltage. If shipping via air freight, dimensional weights apply. Backed by APW's Two Year Warranty. FOB APW Dock, freight class 100.



Part Number	Model	Electric	Dimensions		Price
Standard Opening					
93302000	XTRM-2	208V, 2840W, 13.7 Amps	14 3/4"H x 15 5/8"W x 23 21/64"D	50	\$2,862
93302040	XTRM-2	240V, 2840W, 11.8 Amps	14 3/4"H x 15 5/8"W x 23 21/64"D	50	\$2,862
93302005	XTRM-2	230V, 2840W, 12.3 Amps	14 3/4"H x 15 5/8"W x 23 21/64"D	50	\$3,414
3" High Opening					
93302300	XTRM-2H	208V, 2840W, 13.7 Amps	14 3/4"H x 15 5/8"W x 23 21/64"D	54	\$3,058
93302340	XTRM-2H	240V, 2840W, 11.8 Amps	14 3/4"H x 15 5/8"W x 23 21/64"D	54	\$3,058
93302305	XTRM-2H	230V, 2840W, 12.3 Amps	14 3/4"H x 15 5/8"W x 23 21/64"D	54	\$3,414
Options					
93000207		Stacking Kit		5	\$490

X*TREME® -3 13" Wide Radiant Conveyor Toasters

The XTRM-3 13" Wide Radiant Conveyor Toaster provides a 13" wide "X-treme" wide opening to allow 3 slices of toast to pass at one time. Designed to produce toast (3 slices across) in less than 30 seconds, for more that 1000 slices of toast per hour! Variable speed controls combined with top and bottom heat controls give you "X-treme" versatility to handle all types of breads, bagels or muffins. Super feeder and power saver stand-by control are standard. Thermostatically controlled fan combined with high temperature insulation provide the maximum safety for your employees. Available in a 1 1/2" or 3" opening. Specify voltage. If shipping via air freight, dimensional weights apply. Backed by APW's Two Year Warranty. FOB APW Dock, freight class 100.



Part Number	Model	Electric	Dimensions	Weight (lbs)	Price
Standard Opening					
93303000	XTRM-3	208V, 3340W, 16 Amps	14 3/4"H x 18 5/8"W x 23 21/64"D	56	\$3,536
93303040	XTRM-3	240V, 3340W, 14 Amps	14 3/4"H x 18 5/8"W x 23 21/64"D	56	\$3,572
93303003	XTRM-3	230V, 3340W, 14 Amps	14 3/4"H x 18 5/8"W x 23 21/64"D	56	\$3,949
3" High Opening					
93303300	XTRM-3H	208V, 3340W, 16 Amps	15 3/4"H x 18 5/8"W x 23 21/64"D	62	\$3,691
93303340	XTRM-3H	240V, 3340W, 14 Amps	15 3/4"H x 18 5/8"W x 23 21/64"D	62	\$3,726
93303303	XTRM-3H	230V, 3340W, 14 Amps	15 3/4"H x 18 5/8"W x 23 21/64"D	62	\$4,121
Options					
93200220		Stacking Unit		5	\$490

Fastrac 1000 Toasters

Fastrac 1000 generates more than 1000 slices of toast per hour without increasing the width to a 3 wide toaster. (16% less width on the counter vs. competition) comes standard with variable speed controls, power saver switch, thermostatically controlled fan, "cool to the touch" exteriors and super feeder. Available in a 1 1/2" or 3" opening. Specify voltage. If shipping via air freight, dimensional weights apply. Backed by APW's One Year Warranty. FOB APW Dock, freight class 100.



Part Number	Model	Description	Electric	Dimensions	Weight (lbs)	Price
FT1000-C	FT-1000	1 1/2" Opening	208V, 3300W, 15.9 Amps	14 3/5"H x 16 1/5"W x 26 1/2"D	48	\$3,516
FT1000-E	FT-1000	1 1/2" Opening	240V, 3300W, 13.8 Amps	14 3/5"H x 16 1/5"W x 26 1/2"D	48	\$3,550
FT1000H-C	FT-1000H	3" Opening	208V, 3300W, 15.9 Amps	16 1/10"H x 16 1/5"W x 26 1/2"D	53	\$3,794
FT1000H-E	FT-1000H	3" Opening	240V, 3300W, 13.8 Amps	16 1/10"H x 16 1/5"W x 26 1/2"D	53	\$4,194

C=208V E=240V

Toaster SERIES

BagelMaster Toasters

The Fastest Bagel Toaster in the industry, produces a toasted bagel half in 15 seconds. Stainless steel housing and radiant reflector. Average yield of up to 1440 bagel halves per hour. Choose from our 2" or 3" product opening. If shipping via air freight, dimensional weights apply. Backed by APW's One Year Warranty. FOB APW Dock, freight class 100.



Part Number	Model	Electric	Dimensions	Weight (lbs)	Price
BT15C-2	BT-15-2	208V, 4600W, 22.1 Amps	18 1/2"H x 18 5/16"W x 26"D	81	\$3,767
BT15E-2	BT-15-2	240V, 4600W, 19.2 Amps	18 1/2"H x 18 5/16"W x 26"D	81	\$3,767
BT15C-3	BT-15-3	208V, 4600W, 22.1 Amps	19 1/2"H x 18 5/16"W x 26"D	86	\$4,142
BT15E-3	BT-15-3	240V, 4600W, 19.2 Amps	19 1/2"H x 18 5/16"W x 26"D	86	\$4,184
Export					
BT15F-2	BT-15-2 CE	230V, 4600W, 19.8 Amps	18 1/2"H x 18 5/16"W x 26"D	81	\$4,166
BT15F-3	BT-15-3 CE	230V, 4600W, 19.8 Amps	19 1/2"H x 18 5/16"W x 26"D	86	\$4,626
Options		Used With			
82889/88889	COV	BT-15-2 or -3	Cover for temperature knobs		\$92

M-83 Bun Grill Toasters

This Bun Grill Toaster provides optimal contact toasting and can be used with optional Superfeeder. Standard grilling cycles of 35 seconds produce 500 to 800 bun halves per hour. For dry toasting applications, PTFE sheet must be used. Specify voltage when ordering. Cannot ship UPS. If shipping via air freight, dimensional weights apply. Backed by APW's One Year Warranty. FOB APW Dock, freight class 100.



* Super feeder & pan not included

Part Number	Model	Electric	Dimensions	Weight (lbs)	Price
83501	M-83	120V, 1600W, 13.3 Amps	20"H x 24 5/8"W x 12"D	97	\$4,177
83502	M-83	208V, 1600W, 7.7 Amps	20"H x 24 5/8"W x 12"D	97	\$4,373
83504	M-83	240V, 1600W, 6.7 Amps	20"H x 24 5/8"W x 12"D	97	\$4,414
Options					
85045	Slow down gear kit for field installation. Medium speed: 45-second cycle.			1/2	\$334
85048	26-second speed up fast gear kit.			1/2	\$353
85050	Slow down gear kit for field installation. Slow speed: 85-second cycle.			1/2	\$788
89525	Superfeeder, adds 11" to toaster height			5	\$294
87449	PTFE Sheet Kit for wet or dry operation. Ten sheets per kit. 18" x 20"			4	\$420

M-95 Bun Grill Toasters

These bun grill toasters are available in two standard models with built-in extended grill. Optional gear speeds allow grilling 1000 bun halves per hour. For M-95-3, Specify slow (45 seconds) or fast gear (22 seconds) when ordering (standard gear for M-95-3 is 35 seconds). Internal cooling fan keeps components cool for longer life. For dry toasting applications, PTFE sheet must be used. Super feeder included. Cannot ship UPS. If shipping via air freight, dimensional weights apply. Backed by APW's One Year Warranty. FOB APW Dock, freight class 100.



Part Number	Model	Electric	Dimensions	Weight (lbs)	Price
M952CC-CHI	M-95-2 (35 second gear only)	208V, 2780W, 13.4 Amps	28 15/16"H x 21 5/8"W x 16 5/16"D	97	\$3,808
M952CD-CHI	M-95-2 (55 second gear only)	208V, 2780W, 13.4 Amps	28 15/16"H x 21 5/8"W x 16 5/16"D	97	\$3,808
M952ED-CHI	M-95-2 (35 second gear only)	240V, 2780W, 11.6 Amps	28 15/16"H x 21 5/8"W x 16 5/16"D	97	\$3,844
M953CC001	M-95-3 (35 second gear only)	208V, 2780W, 13.4 Amps	30 1/2"H x 24 1/2"W x 17 1/2"D	105	\$4,153
M953EC001	M-95-3 (35 second gear only)	240V, 2780W, 11.6 Amps	30 1/2"H x 24 1/2"W x 17 1/2"D	105	\$4,192
CE Models					
M952FC-EUR-CE	M-95-2 Low Profile (55 sec. gear only)	230V, 50Hz, 2550W, 11.1 Amps	28 15/16"H x 21 5/8"W x 16 5/16"D	97	\$4,251
M953FC-EUR-CE	M-95-3FC-CE (35 sec. gear)	230V, 50Hz, 2550W, 11.1 Amps	30 1/2"H x 24 1/2"W x 17 1/2"D	105	\$4,317
Options		Used With			
83997	M-95-2 Bun slide (Collects buns)			12	\$356
84177	M-95-2 PTFE Sheet Kit for wet or dry operation. Ten sheets per kit. 11 3/4" x 35"			4	\$470
83994	M-95-3 Bun slide (Collects buns)			12	\$356
84176	M-95-3 PTFE Sheet Kit for wet or dry operation. Ten sheets per kit. 15" x 35"			4	\$470
PS0007	55 Second Gear Kit			4	\$206

Classic Insulated Warmer SERIES

Classic Insulated Warmers

APW's insulated Warmer Series includes a line of attractive and energy-efficient display warmers as well as back-of-the-house cooker warmers for soups, sauces and chilis. All of our classic insulated warmers are designed and constructed for ease of use and durable, long-lasting service. Insulated warmers include a one year free replacement warranty.

Classic Insulated Round Warmers

Energy Efficient design that keeps hot food at the perfect serving temperature. Designed to run with water. Available in 7 quart and 11 quart versions. Made of stainless steel in the exterior and interior. Fully insulated to protect interior controls. SP designates soup package that includes inset, hinged cover and ladle. If shipping via air freight, dimensional weights apply. FOB APW Dock, freight class 100.



Part Number	Model	Description	Electric	Dimensions	Weight (lbs)	Price
54810	RW-1V	7 qt.	120V, 500W, 4.2 Amps	8 1/4"H x 10 1/2"D	11	\$389
54810-SP	RW-1V-SP	7 qt. Pkg	120V, 500W, 4.2 Amps	8 1/4"H x 10 1/2"D	11	\$523
54811	RW-2V	11 qt.	120V, 700W, 5.8 Amps	8 1/4"H x 12 1/2"D	13	\$424
54811-SP	RW-2V-SP	11 qt. Pkg	120V, 700W, 5.8 Amps	8 1/4"H x 12 1/2"D	14	\$582

Classic Countertop Insulated Round Cookers/Servers

High performance, fast recovery design that is perfect for re-thermalizing refrigerated soup, stews, chili or other food products served out of a round inset. Thermostatically controlled heat system provides fast heat up and recovery. Exterior and interior constructed of stainless steel. If shipping via air freight, dimensional weights apply. FOB APW Dock, freight class 100.



Part Number	Model	Description	Electric	Dimensions	Weight (lbs)	Price
RCW71001	RCW-7	7 qt.	120V, 1000W, 8.3 Amps	10"H x 10 1/2"D	10	\$493
RCW71-SP	RCW-7SP	7 qt. Pkg	120V, 1000W, 8.3 Amps	10"H x 10 1/2"D	11	\$674
RCW111001	RCW-11	11 qt.	120V, 1200W, 10.0 Amps	10"H x 12 1/2"D	12	\$550
RCW111-SP	RCW-11SP	11 qt. Pkg	120V, 1200W, 10.0 Amps	10"H x 12 1/2"D	13	\$753

Classic Insulated Kettle Cookers & Warmers

Attractive, heavy-duty, spun aluminum kettles are great for merchandising. The CWK-1 pkg. includes inset, ladle and hinged cover. Allows cooking of either soup or chili in one unit. The WK-1V pkg. includes inset, ladle and flat cover. Provides warming power to hold pre-heated foods for a quality presentation. Both units include soup name cards and holder. If shipping via air freight, dimensional weights apply. FOB APW Dock, freight class 100.



Part Number	Model	Description	Electric	Dimensions	Weight (lbs)	Price
56725	CWK-1 pkg.	11 qt. cooker	120V, 800W, 6.7 Amps	16"H x 13 1/2"D	20	\$1,252
56776		Kettle only	120V, 800W, 6.7 Amps	16"H x 13 1/2"D	16	\$1,152
56625	WK-1V pkg.	11 qt. warmer	120V, 500W, 4.2 Amps	16"H x 13 1/2"D	20	\$1,207
56620		Kettle only	120V, 500W, 4.2 Amps	16"H x 13 1/2"D	16	\$1,078
Export Models						
56750	CWK-1 pkg.	11 qt. cooker	240V, 800W, 3.3 Amps	16"H x 13 1/2"D	20	\$1,265
56747		Kettle only	240V, 800W, 3.3 Amps	16"H x 13 1/2"D	16	\$1,042
56623	WK-1V pkg.	11 qt. warmer	240V, 660W, 2.7 Amps	16"H x 13 1/2"D	20	\$1,207
56619		Kettle only	240V, 660W, 2.7 Amps	16"H x 13 1/2"D	16	\$974

Classic Insulated Warmer SERIES

X*PERT™ Series Classic Insulated 12"x 20" Warmers

Energy Efficient Design that keeps hot food at the perfect serving temperature. Made of heavy-duty stainless steel. Designed to run with water. Unique heat system evenly distributes heat. Insulated to protect interior parts and countertops from heat build up. Steel element support stabilizes heating element and reflects heat toward food. Infinite temperature control. Domestic models feature "Enhanced Warranty" service. If shipping via air freight, dimensional weights apply. Backed by APW's One Year Warranty. FOB APW Dock, freight class 100.



Part Number	Model	Description	Electric	Dimensions	Weight (lbs)	Price
21874000	W-3Vi	22 qt.	120V, 1200W, 10 Amps	9 3/4"H x 14"W x 22"D	21	\$476
21874100	W-3Vi	22 qt.	208/240/277V, 900/1200/1600W	9 3/4"H x 14"W x 22"D	21	\$480
Export Models (UL Sanitation Only)						
21874600	W-3Vi-CE	22 qt.	230V, 1100W, 4.8 Amps	9 3/4"H x 14"W x 22"D	21	\$534

Classic Insulated 12"x 27" Warmers

Provides over 35% more serving space for the same amount of counter front. Fits four 1/3 size pans. Heats all foods evenly. Included in the "Enhanced Warranty" service. If shipping via air freight, dimensional weights apply. Backed by APW's One Year Warranty. FOB APW Dock, freight class 100.



Part Number	Model	Description	Electric	Dimensions	Weight (lbs)	Price
57599	W-43V	28 1/2 qt.	120V, 1500W, 12.5A	9 1/8"H x 14 11/16"W x 29 5/8"D	30	\$558
57598	W-43V	28 1/2 qt.	208/240V, 1200/1600W	9 1/8"H x 14 11/16"W x 29 5/8"D	30	\$623
Export Models (UL Sanitation Only)						
Contact CS	W-43V-CE	28 1/2 qt.	230V, 1375W, 6A	9 1/8"H x 14 11/16"W x 29 5/8"D	30	\$690
57599-EUR-C	W-43V-CE	28 1/2 qt.	240V, 1500W, 6.25A	9 1/8"H x 14 11/16"W x 29 5/8"D	30	\$624

X*PERT™ Series Classic Insulated Cookers/Servers

High Performance, fast recovery design that is perfect for re-thermalizing refrigerated pre-cooked products, defrosting frozen soups or cooking simple foods. Use with a variety of pan sizes or adapter plates for round insets. Units feature high wattage elements and thermostatic controls. Knob guards are standard. Heavy-Duty construction. If shipping via air freight, dimensional weights apply. Backed by APW's One Year Warranty. FOB APW Dock, freight class 100.



Part Number	Model	Description	Electric	Dimensions	Weight (lbs)	Price
55740	CW-1B	11 qt., round	120V, 800W, 6.7 Amps	10 5/8"H x 12 1/2"W x 12 1/2"D	16	\$607
21873000	CW-2Ai	22 qt., full size	120V, 1500W, 12.5 Amps	9 3/4"H x 14"W x 22"D	29	\$895
21873600	CW-2Ai	22 qt., full size	208/240V, 1200/1600W, 6.7 Amps	9 3/4"H x 14"W x 22"D	29	\$1,163
57551	CW-3A (not CSA)	28 1/2 qt., 4/3 size	120V, 1800W, 15 Amps	10 1/8"H x 14 11/16"W x 29 5/8"D	30	\$1,058
Export Models (UL Sanitation only)						
55770	CW-1B	11 qt., round	230V, 800W, 3.3 Amps	10 5/8"H x 12 1/2"W x 12 1/2"D	16	\$873
21873400	CW-2Ai	22 qt., full size	230V, 1600W, 6.7 Amps	9 3/4"H x 14"W x 22"D	29	\$1,163
57554	CW-3A (not CSA)	28 1/2 qt., 4/3 size	230V, 1375W, 6 Amps	10 1/8"H x 14 11/16"W x 29 5/8"D	30	\$1,242

Classic Insulated Warmer SERIES

Classic Insulated Cooker Warmer Merchandisers

All units use a bimetal control, no vents on the sides. CWM-2A and -2SP are provided with drain and handles for easy portability. Soup package includes an adapter plate, two 7 qt. insets, two hinge lids with clips, and two 8 oz ladles. Backed by APW's One Year Warranty. FOB APW Dock, freight class 100.



*CWM-2V shown

Part Number	Model	Description	Electric	Dimensions	Weight (lbs)	Price
70107240	CWM-2V	22 qt., full size w/out drain	120V, 1200W, 10.0 Amps	10 5/8"H x 14 1/2"W x 22 1/2"D	29	\$738
70107500	CWM-2A	22 qt., full size w/drain	120V, 1200W, 10.0 Amps	10 5/8"H x 14 1/2"W x 22 1/2"D	35	\$1,138
70107235	CWM-2SP	22 qt., full size w/drain (soup pkg)	120V, 1200W, 10.0 Amps	10 1/8"H x 14 11/16"W x 29 5/8"D	35	\$1,380

Deluxe Multi-well Soup Warmer

Merchandise a variety of soups and/or sauces in the new 1/3 multi-well warmer. Two separate well controls allow you the flexibility to heat and hold as needed. This merchandiser will catch attention from a distance. Comes with pans, ladles and bowl holders. Available with thermostatic controls. Constructed of Stainless Wrapper and Well Pan. Backed by APW's One Year Warranty. FOB APW Dock, freight class 100.



Part Number	Model	Description	Electric	Dimensions	Weight (lbs)	Price
59020	W-9ISP	One 1/3 pan	120V, 350W, 3 Amps	11 13/16"H x 8 5/8"W x 14 5/8"D	25	\$1,654
59021	W-9ISP2	Two 1/3 pans	120V, 700W, 3 Amps	11 13/16"H x 17 13/16"W x 14 5/8"D	25	\$2,397
59022	W-9ISP3	Three 1/3 pans	120V, 1050W, 3 Amps	11 13/16"H x 25 13/13"W x 14 5/8"D	25	\$3,092
Options						
59394		Bowl Holder, 1-Well				\$98
59094		Bowl Holder, 2-Well				\$113
59294		Bowl Holder, 3-Well				\$129
2420800		Pan 1/6 Size 6" deep				\$63
2420810		Lid 1/6 Size				\$43
2420900		Pan 1/3 Size 6" deep				\$113
2420910		Lid 1/3 Size				\$76
2421000		Ladle				\$84

Classic Insulated Dual 4Qt Warmer

Great for kitchens, buffets, counters and dining rooms, the W4-2 dual 4 quart warmer is compact, portable, easy to maintain and inexpensive. Used wet to keep moist foods (stews, soups, vegetables, etc.) at ideal serving temperature. Constructed with heavy-duty stainless steel. Backed by APW's One Year Warranty. FOB APW Dock, freight class 100.



Part Number	Model	Description	Electric	Dimensions	Weight (lbs)	Price
56681	W4-2	8 qt.	120V, 800W, 4.8 Amps	8 1/4"H x 18 1/2"W x 9 1/2"D	10	\$752

Classic Insulated Warmer SERIES

Fractional Countertop Warmers

Energy Efficient Designs that fit into restricted countertop areas. Warmers are excellent for holding warm sauces near kitchen preparation or by self serve operations. W-4B is not CSA approved. If shipping via air freight, dimensional weights apply. Backed by APW's One Year Warranty. FOB APW Dock, freight class 100.



*pumps and covers not available.

Part Number	Model	Description	Electric	Dimensions	Weight (lbs)	Price
56607	W-4B	4 qt.	120V, 400W, 3.3 Amps	8 5/8"H x 9 1/2"W x 9 1/2"D	9	\$524
56622	W-4B PKG (ULSAN)	Unlighted	120V, 396W, 3.3 Amps	10 3/4"H x 9 1/2"W x 9 1/2"D	11	\$576
56914	W-9	7 qt., 1/3 size	120V, 400W, 3.3 Amps	10 1/4"H x 14 1/4"W x 8 1/2"D	18	\$1,085
56911	W-12	11 qt., 1/2 size	120V, 800W, 6.7 Amps	10 1/4"H x 14 1/4"W x 12"D	20	\$932
56922	W-6	15 qt., 2/3 size	120V, 800W, 6.7 Amps	10 1/4"H x 14 1/4"W x 15 1/4"D	25	\$974
56968	W-6	15 qt., 2/3 size	240V, 800W, 3.4 Amps	10 1/4"H x 14 1/4"W x 15 1/4"D	25	\$1,078
Options						
21765700	Use with W-4B		Decal, Hot Cheesy Nachos			\$53
21765900	Use with W-4B		Decal, Hot Buttery Popcorn			\$53
21766100	Use with W-4B		Decal, Hot Fudge			\$53
21765800	Use with W-4B		Decal, Hot Dog Chili Topping (paste style only)			\$53

Classic Warmer Accessories

Customize your operation with adapter plates with a variety of configurations. 12 x 20 adapter plates fit over the top edges of countertop warmers to protect against food dripping into well area. If shipping via air freight, dimensional weights apply. FOB APW Dock, freight class 85.

Part Number	Description	Case	Weight (lbs)	Price
Adapter Plates To Convert 12" X 20" Countertop Warmer Openings				
14880	One 7 qt. and One 11 qt.	1	4	\$177
14883	Two 7 qt.	1	4	\$177
14886	Three 4 qt.	1	4	\$177
14890	Four 2 1/2 qt. insets	1	4	\$177
14891	Four 2 1/2 qt. holes for W3Vi and CW-2Ai	1	4	\$177
Adapter Plates To Convert 12" X 27" Countertop Warmer Openings				
56639	Two 11 qt.	1	4	\$177
56638	Three 7 qt.	1	4	\$177
56640	Four 4 qt.	1	4	\$177
Converts CW1-B To Accept 7 Qt. & 4 Qt. Insets				
55707	8 1/2" hole, accepts 7 qt. inset	1	2	\$109
55704	6 1/2" hole, accepts 4 qt. inset	1	2	\$109
21365	4 qt. inset	1	2	\$183
56847	4 qt. slotted hinge cover w/clips	1	1	\$84
Converts 11 Qt. Soup Kettle To 7 Qt.				
55708	8 1/2" hole	1	2	\$111
55715	Converts 11 qt. to 7 qt. for RW-2V	1	2	\$111
7 Quart Warmers/Cookers/Kettles				
21385	Inset	1	2	\$183
23780	Hinged cover with clips	1	2	\$109
11 Quart Warmers/Cookers/Kettles				
21395	Inset	1	2	\$159
23790	Hinged cover with clips	1	2	\$135
Ladles				
57387	4 oz ladle	1	1	\$36
56834	1 oz ladle	1	1	\$34



55707



55704

14883



23790



56834

55708



Classic Warmer

SERIES

Classic Warmers

APW's Classic Warmers are designed to provide energy-efficient warming solutions, extending the safe-temperature holding life of multi-batch food items including fries, rings, pizzas, fried pies and any other warm serve items. All classic warmers are designed and constructed for ease of use and durable, long-lasting service.

Classic C*Radiant™ Countertop Fry Holding Stations

The C*Radiant™ CFHS line is designed to provide the most effective "top and bottom" heat to keep Fried Foods at the optimum temperature over a longer period of time. The C*Radiant™ CFHS line includes 21" wide and 16" wide portable models. Top Heat is provided by a system of ceramic heaters that efficiently heat foods without continuing to cook them. Thermostatically controlled heated base provides uniform holding temperatures from below. Two 40 Watt coated bulbs light up the bin area, making an attractive display of product. Perforated Bin is included in both. The C*Radiant™ CFHS-21 includes a standard Fry Bag Holding Ribbon. If shipping via air freight, dimensional weights apply. Backed by APW's One Year Warranty. FOB APW Dock, freight class 100.



Part Number	Model	Description	Electric	Dimensions	Weight (lbs)	Price
95100000	CFHS-16	16" Fry Holding Station	120V, 1130W, 6.0 Amps	21 3/8"H x 16 1/2"W x 21 15/16"D	56	\$2,548
95010000	CFHS-21	21" Fry Holding Station	120V, 1430W, 12.0 Amps	21 1/4"H x 21 3/8"W x 26 7/8"D	68	\$2,940

Classic Countertop Display Warmers

Attractively styled, these Warmers are designed to keep food warm before serving. All styles come with cord and plug. PD-1A comes without lights. HL-1A has adjustable height. Note: Model PD-1A is not cUL Listed. Warmers shown with pans (not included). If shipping via air freight, dimensional weights apply. Backed by APW's One Year Warranty. FOB APW Dock, freight class 100.



PD-1A



DW-1A



*Pan not included

Part Number	Model	Description	Electric	Dimensions	Weight (lbs)	Price
75425	DW-1A	Free-standing w/base	120V, 500W, 4.2 Amps	28 1/2"H x 13"W x 19 2/3"D	15	\$484
75441	DW-1A	Free-standing w/base	240V, 500W, 2.3 Amps	28 1/2"H x 13"W x 19 2/3"D	15	\$489
75401	HL-1A	Counter mount w/o base	120V, 500W, 4.2 Amps,	26 1/4"H x 6"W x 19 2/3"D	15	\$496
75440	HL-1A	Counter mount w/o base	240V, 500W, 2.0 Amps	26 1/4"H x 6"W x 19 2/3"D	15	\$549
75452	PD-1A	Free-standing w/base	120V, 575W, 4.8 Amps	17"H x 13 1/4"W x 23 3/4"D	16	\$628
75500	PD-1A	Free-standing w/base	240V, 575W, 2.3 Amps	17"H x 13 1/4"W x 23 3/4"D	16	\$633
Export Models						
Contact CS	DW-1A	Free-standing w/base	230V, 500W, 2 Amps	28 1/2"H x 13"W x 19 2/3"D	15	\$550
Contact CS	HL-1A	Counter mount w/o base	230V, 500W, 2 Amps	26 1/4"H x 6"W x 19 2/3"D	15	\$557
75500-EUR-CE	PD-1A	Free-standing w/base	230V, 575W, 2.3 Amps	17"H x 13 1/4"W x 23 3/4"D	16	\$724

Classic Warmer

SERIES

Classic Warming Shelves

Five different sizes available to match your space requirements. All stainless steel with infinite control. Six-foot cord and plug included. 208/240V available. Please specify voltage. Model WS-6 cannot ship UPS. If shipping via air freight, dimensional weights apply. Backed by APW's One Year Warranty. FOB APW Dock, freight class 100.



Part Number	Model	Description	Electric	Dimensions	Weight (lbs)	Price
21670524	WS-2	24" surface	120V, 200W, 1.7 Amps	2 3/8"H x 18"W x 24"L	27	\$986
21671024	WS-2	24" surface	208V, 200W, 1 Amps	2 3/8"H x 18"W x 24"L	27	\$1,091
21671124	WS-2	24" surface	240V, 200W, 0.8 Amps	2 3/8"H x 18"W x 24"L	27	\$1,091
21670536	WS-3	36" surface	120V, 300W, 2.5 Amps	2 3/8"H x 18"W x 36"L	38	\$1,168
21671036	WS-3	36" surface	208V, 300W, 1.4 Amps	2 3/8"H x 18"W x 36"L	38	\$1,292
21671136	WS-3	36" surface	240V, 300W, 6.2 Amps	2 3/8"H x 18"W x 36"L	38	\$1,292
21670548	WS-4	48" surface	120V, 400W, 3.3 Amps	2 3/8"H x 18"W x 48"L	49	\$1,358
21671048	WS-4	48" surface	208V, 400W, 1.9 Amps	2 3/8"H x 18"W x 48"L	49	\$1,503
21671148	WS-4	48" surface	240V, 400W, 1.7 Amps	2 3/8"H x 18"W x 48"L	49	\$1,503
21670560	WS-5	60" surface	120V, 500W, 4.2 Amps	2 3/8"H x 18"W x 60"L	56	\$1,480
21671060	WS-5	60" surface	208V, 500W, 2.4 Amps	2 3/8"H x 18"W x 60"L	56	\$1,636
21671160	WS-5	60" surface	240V, 500W, 2.1 Amps	2 3/8"H x 18"W x 60"L	56	\$1,636
21670572	WS-6	72" surface	120V, 600W, 5.0 Amps	2 3/8"H x 18"W x 72"L	70	\$1,869
21671072	WS-6	72" surface	208V, 600W, 2.9 Amps	2 3/8"H x 18"W x 72"L	70	\$1,869
21671172	WS-6	72" surface	240V, 600W, 2.5 Amps	2 3/8"H x 18"W x 72"L	70	\$1,869
Export Models						
21670924	WS-2	24" surface	230V, 200W, .9 Amps	2 3/8"H x 18"W x 24"L	27	\$1,151
21670936	WS-3	36" surface	230V, 300W, 1.3 Amps	2 3/8"H x 18"W x 36"L	38	\$1,353
21670948	WS-4	48" surface	230V, 400W, 1.8 Amps	2 3/8"H x 18"W x 48"L	49	\$1,583
21670960	WS-5	60" surface	230V, 500W, 2.2 Amps	2 3/8"H x 18"W x 60"L	56	\$1,783
21670972	WS-6	72" surface	230V, 600W, 2.7 Amps	2 3/8"H x 18"W x 72"L	70	\$1,985

X*PERT™ Roller Grill SERIES

X*PERT™ Series Roller Grills

As a premier manufacturer of roller grill systems, APW Wyatt provides a wide range of grills well suited to almost any merchandising requirement. Our attractive Roller Grills feature easy-to-use electrical controls, convenient integrated holding drawers and a number of additional features that enable retailers to create the ideal solution for their specific roller grill need.

X*PERT™ Series Flat HotRod® Roller Grills

The Hotrod® Roller Grills are available with chrome or "Tru-Turn" non-stick rollers. Fully adjustable infinite controls and Polytetrafluoroethylene grease seals to keep mechanism clean. Note: 7/16" space between rollers. If shipping via air freight, dimensional weights apply. Backed by APW's One Year Warranty. FOB APW Dock, freight class 70.



Part Number	Model	Electric	Dimensions	Weight (lbs)	Price
Flat Chrome Surface Rollers					
21836025	HR-20	120V, 750W, 6.3 Amps	9 1/8"H x 17 1/4"W x 18 5/8"D	35	\$2,248
21834230	HR-31	120V, 975W, 8.1 Amps	9 1/8"H x 23 3/4"W x 18 5/8"D	42	\$2,361
21834330	HR-31	208-240V, 1160-1550W, 5.6-6.5 Amps	9 1/8"H x 23 3/4"W x 18 5/8"D	42	\$2,636
21831745	HR-45	120V, 1450W, 12.1 Amps	9 1/8"H x 23 3/4"W x 29 9/16"D	46	\$3,094
21836055	HR-50	120V, 1400W, 11.7 Amps	9 1/8"H x 34 3/4"W x 18 5/8"D	55	\$2,613
21836255	HR-50	208-240V, 1260-1670W, 6.1-7 Amps	9 1/8"H x 34 3/4"W x 18 5/8"D	55	\$2,890
21831875	HR-75 **	120V, 1000W, 8.3 Amps	9 1/8"H x 34 3/4"W x 29 9/16"D	87	\$4,220
21831775	HR-75	208-240V, 1800-2400W, 8.7-10 Amps	9 1/8"H x 34 3/4"W x 29 9/16"D	110	\$3,816
21838885	HR-85	208-240V, 2000-2700W, 9.6-11.3 Amps	9 1/8"H x 34 3/4"W x 29 9/16"D	110	\$4,144
Tru-Turn Surface Rollers					
21833320	HRS-20	120V, 750W, 6.3 Amps	9 1/8"H x 17 1/4"W x 18 5/8"D	35	\$2,351
21834231	HRS-31	120V, 975W, 8.1 Amps	9 1/8"H x 23 3/4"W x 18 5/8"D	42	\$2,523
21834331	HRS-31	208-240V, 1160-1550W, 5.6-6.5 Amps	9 1/8"H x 23 3/4"W x 18 5/8"D	42	\$2,815
21831645	HRS-45	120V, 1450W, 12.1 Amps	9 1/8"H x 23 3/4"W x 29 9/16"D	46	\$3,580
21833350	HRS-50	120V, 1400W, 11.7 Amps	9 1/8"H x 34 3/4"W x 18 5/8"D	55	\$2,981
21833450	HRS-50	208-240V, 1260-1670W, 6.1-7 Amps	9 1/8"H x 34 3/4"W x 18 5/8"D	55	\$3,328
21833375	HRS-75 **	120V, 1000W, 8.3 Amps	9 1/8"H x 34 3/4"W x 29 9/16"D	87	\$4,670
21831675	HRS-75	208-240V, 1800-2400W, 8.7-10 Amps	9 1/8"H x 34 3/4"W x 29 9/16"D	110	\$4,717
21833485	HRS-85	208-240V, 2000-2700W, 9.6-11.3 Amps	9 1/8"H x 34 3/4"W x 29 9/16"D	110	\$6,035

**Not CUL Approved (2 power cords), 60hz, 1 phase

X*PERT™ Series Slanted HotRod® Roller Grills

Great Merchandising grill that builds product appetite appeal by facing products toward the customer. The Slanted Hotrod® Roller Grills come in chrome or "TRU-turn" non-stick rollers. If shipping via air freight, dimensional weights apply. Backed by APW's One Year Warranty. FOB APW Dock, freight class 70.



Part Number	Model	Electric	Dimensions	Weight (lbs)	Price
Flat Chrome Surface Rollers					
21831820	HR-20S	120V, 690W, 5.8 Amps	11 3/4"H x 17 1/4"W x 18 5/8"D	35	\$2,269
21831830	HR-31S	120V, 890W, 7.4 Amps	11 3/4"H x 23 3/4"W x 18 5/8"D	42	\$2,361
21832430	HR-31S	208-240V, 1065-1420W, 5.1-5.9 Amps	11 3/4"H x 23 3/4"W x 18 5/8"D	42	\$2,636
21831850	HR-50S	120V, 1300W, 10.8 Amps	11 3/4"H x 34 3/4"W x 18 5/8"D	55	\$2,613
21832450	HR-50S	208-240V, 1150-1500W, 6.2-7 Amps	11 3/4"H x 34 3/4"W x 18 5/8"D	55	\$2,890
Tru-Turn Surface Rollers					
21831920	HRS-20S	120V, 690W, 5.8 Amps	11 3/4"H x 17 1/4"W x 18 5/8"D	35	\$2,351
21831930	HRS-31S	120V, 890W, 7.4 Amps	11 3/4"H x 23 3/4"W x 18 5/8"D	42	\$2,523
21832530	HRS-31S	208-240V, 1065-1420W, 5.1-5.9 Amps	11 3/4"H x 23 3/4"W x 18 5/8"D	42	\$2,815
21831950	HRS-50S	120V, 1300W, 10.8 Amps	11 3/4"H x 34 3/4"W x 18 5/8"D	55	\$2,981
21832550	HRS-50S	208-240V, 1150-1500W, 6.2-7 Amps	11 3/4"H x 34 3/4"W x 18 5/8"D	55	\$3,328

X*PERT[™] Roller Grill

SERIES

CE and Export Models

The same detail-oriented design and craftsmanship that go into our domestic roller grills can be found in our export models as well. The CE and Export Roller Grills are available with either chrome or "TRU-turn" non-stick rollers. Simple to use controls and easy-clean surfaces make these roller grills ideal for merchandising and self-serve applications.

Backed by APW's One Year Warranty. FOB APW Dock, freight class 70.



CE

Part Number	Model	Electric	Dimensions	Weight (lbs)	Price
Flat Chrome Surface Rollers					
21833631	HR-31	230V, 990W, 4.5 Amps	8 1/2"H x 23 3/4"W x 18 5/8"D	42	\$2,636
21836255	HR-50	208/240V, 1260/1665W, 6.2/7.0 Amps	8 1/2"H x 34 3/4"W x 18 5/8"D	55	\$2,890
21835375	HR-75	230V, 1665W, 50 Hz	8 1/2"H x 34 3/4"W x 29 9/16"D	110	\$4,356
Slanted Chrome Surface Rollers					
21832430	HR-31S	208/240V, 905W, 4 Amps	11 3/4"H x 23 3/4"W x 18 5/8"D	42	\$2,636
21832450	HR-50S	208/240V, 1260/1665W, 6.2/7.0 Amps	11 3/4"H x 34 3/4"W x 18 5/8"D	55	\$2,890
Flat Tru-Turn Surface Rollers					
21837331	HRS-31	230V, 895W, 4.3 Amps	8 1/2"H x 23 3/4"W x 18 5/8"D	42	\$2,815
21837350	HRS-50	230V, 1260W, 6.2 Amps	8 1/2"H x 34 3/4"W x 18 5/8"D	55	\$3,328
21831680	HRS-75	208V, 1260W, 10.2 Amps	8 1/2"H x 34 3/4"W x 29 9/16"D	110	\$5,214
Slanted Tru-Turn Surface Rollers					
21832530	HRS-31S	208/240V, 895/1152W, 4.3/4.8 Amps	11 3/4"H x 23 3/4"W x 18 5/8"D	42	\$2,815
21832550	HRS-50S	208/240V, 1260/1665W, 6.2/7.0 Amps	11 3/4"H x 34 3/4"W x 18 5/8"D	55	\$3,328

X*PERT[™] Series HR-BC "All-in-One" HotRod[®] Roller Grill Systems

The X*PERT[™] Series HR-BC Roller Grills feature Built-in Bun Cabinets with clear lift up Plexiglas doors for product visibility and easy accessibility. Available with chrome or "Tru-Turn" non-stick rollers, fully adjustable infinite controls and Polytetrafluoroethylene grease seals to keep mechanism clean. Backed by APW's One Year Warranty. FOB APW Dock, freight class 70.



Part Number	Model	Electric	Dimensions	Weight (lbs)	Price
Flat Chrome Surface Rollers					
21838431	HR-31BC	120V, 975W, 8.1 Amps	13 3/8"H x 23 3/4"W x 18 5/8"D	42	\$3,091
21838450	HR-50BC	120V, 1400W, 11.7 Amps	13 3/8"H x 34 3/4"W x 18 5/8"D	55	\$3,361
Slanted Chrome Surface Rollers					
21838531	HR-31SBC	120V, 975W, 8.1 Amps	16 1/8"H x 23 3/4"W x 18 5/8"D	42	\$3,091
21838550	HR-50SBC	120V, 1400W, 11.7 Amps	16 1/8"H x 34 3/4"W x 18 5/8"D	55	\$3,361
Flat Tru-Turn Surface Rollers					
21837631	HRS-31BC	120V, 975W, 8.1 Amps	13 3/8"H x 23 3/4"W x 18 5/8"D	42	\$3,272
21837650	HRS-50BC	120V, 1400W, 11.7 Amps	13 3/8"H x 34 3/4"W x 18 5/8"D	55	\$3,816
Slanted Tru-Turn Surface Rollers					
21837731	HRS-31SBC	120V, 890W, 7.4 Amps	16 1/8"H x 23 3/4"W x 18 5/8"D	42	\$3,272
21837750	HRS-50SBC	120V, 1300W, 10.8 Amps	16 1/8"H x 34 3/4"W x 18 5/8"D	55	\$3,816

X*PERT™ Roller Grill SERIES

X*PERT™ Series HR-BD "All-in-One" HotRod® Roller Grill Systems

The X*PERT™ Series HR-BD Roller Grills feature Built-in Bun Drawers for storage of unheated buns and easy accessibility. Available with chrome or "Tru-Turn" non-stick rollers, fully adjustable infinite controls and Polytetrafluoroethylene grease seals to keep mechanism clean. Backed by APW's One Year Warranty. FOB APW Dock, freight class 70.

Part Number	Model	Electric	Dimensions	Weight (lbs)	Price
Flat Chrome Surface Rollers					
21838631	HR-31BD	120V, 975W, 8.1 Amps	13 3/8"H x 23 3/4"W x 18 5/8"D	42	\$3,816
21838650	HR-50BD	120V, 1400W, 11.7 Amps	13 3/8"H x 34 3/4"W x 18 5/8"D	55	\$4,182
Slanted Chrome Surface Rollers					
21838731	HR-31SBD	120V, 890W, 7.4 Amps	16 1/8"H x 23 3/4"W x 18 5/8"D	42	\$3,816
21838750	HR-50SBD	120V, 1300W, 10.8 Amps	16 1/8"H x 34 3/4"W x 18 5/8"D	55	\$4,182
Flat Tru-Turn Surface Rollers					
21836831	HRS-31BD	120V, 975W, 8.1 Amps	13 3/8"H x 23 3/4"W x 18 5/8"D	42	\$4,089
21836850	HRS-50BD	120V, 1400W, 11.7 Amps	13 3/8"H x 34 3/4"W x 18 5/8"D	55	\$4,764
Slanted Tru-Turn Surface Rollers					
21837531	HRS-31SBD	120V, 890W, 7.4 Amps	16 1/8"H x 23 3/4"W x 18 5/8"D	42	\$3,663
21837550	HRS-50SBD	120V, 1300W, 10.8 Amps	16 1/8"H x 34 3/4"W x 18 5/8"D	55	\$4,307

X*PERT™ Series HR-BW "All-in-One" HotRod® Roller Grill Systems

The X*PERT™ Series HR-BW Roller Grills feature Built-in Bun Warmers that are heated and thermostatically controlled. Available with chrome or "Tru-Turn" non-stick rollers, fully adjustable infinite controls and Polytetrafluoroethylene grease seals to keep mechanism clean. Backed by APW's One Year Warranty. FOB APW Dock, freight class 70.

Part Number	Model	Electric	Dimensions	Weight (lbs)	Price
Flat Chrome Surface Rollers					
21839031	HR-31BW	120V, 985W, 9.2 Amps	13 3/8"H x 23 3/4"W x 18 5/8"D	42	\$4,689
21839050	HR-50BW	120V, 1320W, 9. Amps	13 3/8"H x 34 3/4"W x 18 5/8"D	55	\$5,409
Slanted Chrome Surface Rollers					
21838931	HR-31SBW	120V, 985W, 8.3 Amps	16 1/8"H x 23 3/4"W x 18 5/8"D	42	\$4,689
21838950	HR-50SBW	120V, 1320W, 11 Amps	16 1/8"H x 34 3/4"W x 18 5/8"D	55	\$4,799
Flat Tru-Turn Surface Rollers					
21838131	HRS-31BW	120V, 985W, 8.3 Amps	13 3/8"H x 23 3/4"W x 18 5/8"D	42	\$4,882
21838150	HRS-50BW	120V, 1320W, 11 Amps	13 3/8"H x 34 3/4"W x 18 5/8"D	55	\$5,096
Slanted Tru-Turn Surface Rollers					
21838231	HRS-31SBW	120V, 985W, 8.3 Amps	16 1/8"H x 23 3/4"W x 18 5/8"D	42	\$4,374
21838250	HRS-50SBW	120V, 1320W, 11 Amps	16 1/8"H x 34 3/4"W x 18 5/8"D	55	\$5,689

X*PERT™ Series Digital Roller Grills

Great Merchandising grill that builds product appetite appeal by facing products toward the customer. The X*PERT™ Series Digital Hotrod® Roller Grills come with "TRU-turn" non-stick rollers. The New Digital Roller Grill utilizes the latest control technology to improve performance. It will improve your overall operations by minimizing waste and reducing labor all while adhering to HACCP food safety standards. If shipping via air freight, dimensional weights apply. Backed by APW's One Year Warranty. FOB APW Dock, freight class 70.



Part Number	Model	Electric	Dimensions	Weight (lbs)	Price
Flat Tru-Turn Surface Rollers					
21877030	HRSDi-31	120V, 975W, 8.1 Amps	8 1/2"H x 23 3/4"W x 18 5/8"D	44	\$3,276
21877032	HRSDi-31	208-240V, 1160-1550W, 5.6-6.5 Amps	8 1/2"H x 23 3/4"W x 18 5/8"D	44	\$3,276
21877050	HRSDi-50	120V, 1400W, 11.7 Amps	8 1/2"H x 34 3/4"W x 18 5/8"D	55	\$3,457
21877052	HRSDi-50	208-240V, 1260-1670W, 6.1-7 Amps	8 1/2"H x 34 3/4"W x 18 5/8"D	55	\$3,822
Slanted Tru-Turn Surface Rollers					
21877130	HRSDi-31S	120V, 975W, 8.1 Amps	11 3/4"Hx23 3/4"Wx18 5/8"D	44	\$3,276
21877132	HRSDi-31S	208-240V, 1160-1550W, 5.6-6.5 Amps	11 3/4"Hx23 3/4"Wx18 5/8"D	44	\$3,276
21877150	HRSDi-50S	120V, 1400W, 11.7 Amps	11 3/4"Hx34 3/4"Wx18 5/8"D	55	\$3,423
21877152	HRSDi-50S	208-240V, 1260-1670W, 6.1-7 Amps	11 3/4"Hx34 3/4"Wx18 5/8"D	55	\$3,822

X*PERT[™] Roller Grill

SERIES

Sneeze Guards

Molded self-serve Sneeze Guards provide food safety at the same time maintaining clear visibility to the hot dogs, building appetite appeal with customers. Sneeze guards also maintain heat within roller area. Options include single door access or dual door versions. If shipping via air freight, dimensional weights apply. FOB APW Dock, freight class 250.

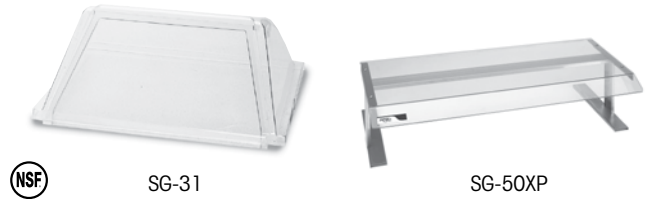

SG-31

SG-50XP

Part Number	Model	Dimensions	Weight (lbs)	Price
Single Door Sneeze Guards				
21751020	SG-20	9"H x 18 7/8"W x 19 1/2"D	5	\$506
21771530	SG-31	9"H x 24 1/4"W x 19 1/2"D	6	\$580
21751050	SG-50	9"H x 35 1/2"W x 19 1/2"D	9	\$750
21743785	SG-75/85	9"H x 35 1/2"W x 30 21/32"D	15	\$1,579
21809770	SG-75W	One Door	15	\$1,127
Dual Door Sneeze Guard				
21771550	SG-45DD	9"H x 24 1/2"W x 30 21/32"D	10	\$1,384
Pass Through Canopy Style Sneeze Guards with Metal Frame				
21772931	SG-31XP	8"H x 26 1/2"W x 19 13/64"D	10	\$663
30060080	SG-50XP	8"H x 37 1/2"W x 19 13/64"D	13	\$824
30059900	SG-75/85XP	8"H x 37 1/2"W x 30 1/2"D	17	\$1,008
Pass Through Canopy Style Sneeze Guards with Metal Frames and Enclosed Sides				
21773931	SG-31XPC	8"H x 26 1/2"W x 19 13/64"D	12	\$846
21773950	SG-50XPC	8"H x 37 1/2"W x 19 13/64"D	12	\$1,068
21773995	SG-75XPC	8"H x 37 1/2"W x 30 1/2"D	20	\$1,322
Replacement Doors				
21805420	SG-20	Replacement Door for SG-20	1	\$112
21805430	SG-31	Replacement Door for SG-31	1	\$112
21805450	SG-50	Replacement Door for SG-50	1	\$112

Options for HotRod[®] Roller Grills

Expand the versatility and merchandising capabilities of Hotrod[®] roller grills with certified APW accessories and options.

Part Number	Description	Price
4939100	4" Metal Leg Kit	\$195
3029200	6" Plastic Tongs	\$34
21792800	9" Plastic Tongs & Tong Holder	\$101
21783930	Front cover & decal for control (HR-31 & HRS-31)	\$189
21783950	Front cover & decal for control (HR-50 & HRS-50)	\$156
21794060	HR-20 Kit Divider	\$172
21794061	HR-20 Slant Kit Divider	\$297
21794062	HR-31 Kit Divider	\$148
21794063	HR-31 Slant Kit Divider	\$148
21794064	HR-45 Kit Divider	\$227
21794065	HR-50 Kit Divider	\$282
21794066	HR-50 Slant Kit Divider	\$282
21794067	HR-75/85 Kit Divider	\$273

Concession SERIES

Concession Equipment

Whether keeping grilled foods warm, buns fresh and moist or condiments cool, APW Wyott's comprehensive line of concession equipment is designed for safe food handling, simplicity of use and durable, long-lasting performance. Easy-to-clean stainless steel surfaces, simple, intuitive controls and attention-grabbing merchandising graphics make these products ideal for any retail operation.

X*PERT™ Series SPTU Thermo-Drawer

The new and improved SPTU Thermo-Drawer features; Easy to use controls; Larger, deeper drawer design; Removal drawer for easy cleaning; Slim-line design; Patent pending innovative heating system; Hold Product for up to 6 Hours. The X*PERT™ Series Thermo-drawer is the perfect complement to your roller grill. It will improve customer satisfaction with hot, fresh, quality food in a timely fashion. It will improve your overall operations by minimizing waste and reducing labor all while adhering to HACCP food safety standards. Backed by APW's One Year Warranty. FOB APW Dock, freight class 100.



Part Number	Model	Electric	Dimensions	Weight (lbs)	Price
25000130	SPTU-30	120V, 4.125 Amps	4 3/4"H x 23 3/4"W x 19 1/4"D	55	\$1,717
25000131	SPTU-30	208/240V, 2.1/2.4 Amps	4 3/4"H x 23 3/4"W x 19 1/4"D	55	\$1,919
25000030	SPTU-30N	120V, 3 Amps	4 3/4"H x 19 1/4"W x 19 1/4"D	55	\$1,919
25000031	SPTU-30N	208/240V, 1.6/1.8 Amps	4 3/4"H x 19 1/4"W x 19 1/4"D	55	\$1,919
25000150	SPTU-50	120V, 5.8 Amps	4 3/4"H x 34 3/4"W x 19 1/4"D	80	\$1,897
25000151	SPTU-50	208/240V, 3/3.5 Amps	4 3/4"H x 34 3/4"W x 19 1/4"D	80	\$2,119
25000067	SPTU-50N	120V, 5.8 Amps	4 3/4"H x 30 1/4"W x 19 1/4"D	80	\$2,119
25000051	SPTU-50N	208/240V, 3/3.5 Amps	4 3/4"H x 30 1/4"W x 19 1/4"D	80	\$2,119
Options					
25000109	SPTU-30	Divider Kit			\$326
25000110	SPTU-50	Divider Kit			\$564

Bun Cabinets

Bun Cabinets conveniently hold unheated buns under the roller grill in easy reach of customers or clerk. The standard cabinet features stainless steel body with clear lift up Plexiglas doors, for product visibility and easy accessibility. Drawer model is a full stainless steel unit with sliding door. If shipping via air freight, dimensional weights apply. Backed by APW's One Year Warranty. FOB APW Dock, freight class 85.



Part Number	Model	Description	Dimensions	Weight (lbs)	Price
21751500	BC-20	50 bun capacity	6 3/8"H x 17 3/16"W x 18 5/8"D	16	\$485
21773800	BC-31	100 bun capacity	6 3/8"H x 23 11/16"W x 18 5/8"D	22	\$535
21749800	BC-50	144 bun capacity	6 3/8"H x 34 11/16"W x 18 5/8"D	29	\$619
Bun Cabinet with Drawer					
21773700	BC-31D	100 bun capacity	6 3/8"H x 22 11/16"W x 18 5/8"D	26	\$854
21750850	BC-50D	144 bun capacity	6 3/8"H x 34 11/16"W x 18 5/8"D	40	\$1,101

Bun Warmers

The Bun Warmers provide gentle warmth for buns, keeping them an ideal temperature and texture for the perfect hot dog. The BW-20, -31 and -50's are drawer-type Bun Warmers. Drawer type versions have a stainless steel bun pan that has sliding lid and infinite temperature control for optimal warmth. If shipping via air freight, dimensional weights apply. Backed by APW's One Year Warranty. FOB APW Dock, freight class 100.



Part Number	Model	Description	Electric	Dimensions	Weight (lbs)	Price
21741020	BW-20	36 bun cap.	120V, 500W, 4.2 Amps	10 5/8"H x 17 3/4"W x 22 1/8"D	49	\$1,737
21772800	BW-31	72 bun cap.	120V, 400W, 3.3 Amps	10 5/8"H x 23 3/4"W x 22 1/8"D	60	\$2,087
21775250	BW-50	100 bun cap.	120V, 600W, 5 Amps	10 5/8"H x 34 3/4"W x 22 1/8"D	86	\$2,544
CE + Export Models						
21741104	BW-31	72 bun cap.	220V, 400W, 1.8 Amps	10 5/8"H x 23 3/4"W x 22 1/8"D	60	\$2,443
21741250	BW-50	100 bun cap.	220V, 600W, 2.7 Amps	10 5/8"H x 34 3/4"W x 22 1/8"D	86	\$2,980

Concession SERIES

Bun Warmers, Dry

The Bun Warmer Dry (Heated) is designed to complement our best selling Hot Dog Roller Grill Products and provide gentle warmth for buns, keeping them an ideal temperature and texture for the perfect hot dog. Available in a variety of sizes to fit your counter space: BWD-31 and BWD-50 (Use with HR(S)-31(S)- 50(S) Roller Grills); BWD-45 and BWD-75 with spacer (Use with HR(S)-45(S)-75(S) Roller Grills); BWD-75N (Use to fit between legs of HR(S)-75(S) Roller Grills with 6" Legs). Backed by APW's One Year Warranty. FOB APW Dock, freight class 100.



Part Number	Model	Description	Electric	Dimensions	Weight (lbs)	Price
21858900	BWD-31	24 bun capacity	120v, 200w, 1.7 Amps	6"H x 23 3/4"W x 19 9/16"D	65	\$914
21859000	BWD-31	24 bun capacity	208v, 200w, 1.1 Amps	6"H x 23 3/4"W x 19 9/16"D	65	\$1,021
21858300	BWD-45	24 bun capacity	120v, 200w, 1.7 Amps	6"H x 23 3/4"W x 30 1/2"D	68	\$1,028
21858200	BWD-45	24 bun capacity	208v, 200w, 1.1 Amps	6"H x 23 3/4"W x 30 1/2"D	68	\$1,149
21858700	BWD-50	40 bun capacity	120v, 200w, 1.7 Amps	6"H x 34 3/4"W x 19 9/16"D	91	\$1,019
21858800	BWD-50	40 bun capacity	208/240v, 200/265w, 1.1 Amps	6"H x 34 3/4"W x 19 9/16"D	91	\$1,126
21858500	BWD-75N	32 bun capacity	208/240v, 200/265w, 1.1 Amps	6"H x 31 3/4"W x 19 9/16"D	98	\$1,039
21858600	BWD-75	40 bun capacity	208v, 200w, 1.1 Amps	6"H x 34 3/4"W x 19-9/16"D	98	\$1,017

Side Bun Warmer

The New Side Bun Warmer Dry (Heated) is designed to complement our best selling Hot Dog Roller Grill Products and provide gentle warmth for buns (100°-120°F), keeping them an ideal temperature and texture for the perfect hot dog. Symmetrical design allows the unit to be mounted on either side of the roller grill. Magnets allow user to move unit from right to left of roller grill. Backed by APW's One Year Warranty. FOB APW Dock, freight class 100.



Part Number	Model	Electric	Dimensions	Weight (lbs)	Price
21857900	SBW-120	120v, 200W, 60HZ	7 3/4"H x 3.5"W x 19"D	10	\$531

Mr. Frank Hot Dog Steamers

Hot Dogs are safely cooked, buns are gently warmed...and merchandised to your customers. Steam is generated from a non-exposed heating source, making this unit the easiest to clean in the industry. Special angled shield at the top of the interior directs condensation from steam away from the hot dog buns. Stainless steel and tempered glass construction. If shipping via air freight, dimensional weights apply. Backed by APW's One Year Warranty. FOB APW Dock, freight class 100.



Part Number	Model	Electric	Dimensions	Weight (lbs)	Price
44664000	DS-1A	120V, 800W, 6.7 Amps	20 1/2"H x 16"W x 14"D	36	\$1,186
44664010	DS-1AP (2 door self serve unit)	120V, 800W, 6.7 Amps	20 1/2"H x 16"W x 14"D	40	\$1,322
CE + Export Models					
98416000	DS-1A	230V, 50Hz, 735W, 3.2 Amps	20 1/2"H x 16"W x 14"D	36	\$1,325
21719200	DS-1AP	230V, 735W, 3.2 Amps	20 1/2"H x 16"W x 14"D	40	\$1,462

Refrigerated Topping Rails

Refrigerated countertop system that keep everything at NSF safe temperatures. The RTR-8 holds eight 1/6th size pans, the upper section holds 4 6" deep pans and the lower section holds four 4" deep pans. The RTR-4 holds 4 pans 1/6th size, 6" deep pans. Each pan has its own hinged, removable cover. All stainless steel construction and 1/2" nonadjustable legs. Cold wall refrigeration system utilizing a 1/5 hp compressor. If shipping via air freight, dimensional weights apply. Backed by APW's One Year Warranty. FOB APW Dock, freight class 70.



Part Number	Model	Electric	Dimensions	Weight (lbs)	Price	
21876000	RTR-4	120V, 360W, 60 Hz, 1 Ph, 3 Amps	17"W x 25 5/16"D x 11 7/16"H	78	\$2,616	
31701012	RTR-8	120V, 480W, 60 Hz, 1 Ph, 4 Amps	27 1/2"W x 25 13/16"D x 8 1/2"H	108	\$4,664	
Export Models						
30052100	RTR-4	230V, 460W, 50 Hz, 1 Ph, 2 Amps	17"W x 25 5/16"D x 11 7/16"H	78	\$2,921	
31701022	RTR-8	220V, 462W, 50 Hz, 1 Ph, 2.1 Amps	27 1/2"W x 25 13/16"D x 8 1/2"H	108	\$5,208	
Options						
1800100	COMP-5	5-year Compressor Warranty (Net Price)				\$280
4939100		4" Metal Leg Kit			2	\$195
21807560		12" Bar			2	\$20

Concession SERIES

Countertop Cold Wells

Countertop Cold Wells are portable and provide an economic solution that eliminates the cost of in-counter refrigeration. Designed to hold cold foods at 34°F - 40°F. Stainless steel construction with fully insulated walls using R134A refrigerant. Hinged cover included. Holds standard steam table pans. Cannot ship UPS. If shipping via air freight, dimensional weights apply. Backed by APW's One Year Warranty. FOB APW Dock, freight class 70.



Part Number	Model	Description	Electric	Dimensions	Weight (lbs)	Price	
30048400	CTCW-43	4/3 size 12x27	120V, 1/6 hp, 3 Amps	18 1/2" H (w/lid) x 15"W x 29 9/16"D	90	\$4,570	
Options							
1800100	COMP-5	5-year Compressor Warranty (Net Price)					\$280

Drop-In Refrigerated Topping Rails

Flush mount refrigerated countertop system that keep everything at NSF safe temperatures. The RTR-4Di holds four 1/6th size pans, 6" deep. Each pan has its own hinged, removable cover. All stainless steel construction. Cold wall refrigeration system utilizing a 1/6 hp compressor. If shipping via air freight, dimensional weights apply. Backed by APW's One Year Warranty. FOB APW Dock, freight class 70. Prefer to ship LTL 85lb.



Part Number	Model	Electric	Dimensions	Weight (lbs)	Price
30060600	RTR-4Di	120V, 360W, 60 Hz, 1 Ph, 3 Amps	16 13/32"W x 17 13/32"D x 18 3/4"H	67	\$2,616

Heated Display Cabinets

Great way to merchandise Pizza without drying out product. Stainless steel construction, large tempered glass windows, 1" adjustable legs and reversible hinged door. Features revolving display rack that stops when door is opened. Four shelves accommodating 18" diameter pans. Handles crispy or moist food equally well, with air convection heater (dry) and humidity water heater (moist). Model comes standard with pizza rack & pizza decal. If shipping via air freight, dimensional weights apply. Backed by APW's One Year Warranty. FOB APW Dock, freight class 100.



Part Number	Model	Electric	Dimensions	Weight (lbs)	Price
30055500	HDC-4	120V, 1300W, 11.5 Amps	29"H x 22 3/16"W x 22 3/16"D	105	\$4,556
30055600	HDC-4P (pass thru)	120V, 1300W, 11.5 Amps	29"H x 22 3/16"W x 22 3/16"D	105	\$5,071
Export Models					
30055522	HDC-4	220V, 1430W, 7.0 Amps	29"H x 22 3/16"W x 22 3/16"D	105	\$5,088
30055622	HDC-4P (pass thru)	220V, 1430W, 7.0 Amps	29"H x 22 3/16"W x 22 3/16"D	105	\$5,606
Options					
21721546		Pretzel Display Rack			\$495
21721548		4 Shelf Food Flat Rack	19"H x 19"W x 18 3/4"D		\$339
21765300		Pizza Merchandising Decal			\$90
21769100		Pretzel Merchandising Decal			\$90

Heated Display Warming Cabinet

Keeps a variety of packaged foods at a safe holding temperature above 150 degrees, and provides fast, easy accessibility to the consumer. Clear front and sides, combined with slanted shelves provide total visibility. Dome light illuminates the product while attractive domed cover draws attention and can easily be merchandised with add-on "food decals". Front and back doors allow the customer to "self-serve" from the front and the clerk to load from behind. Stainless steel insides wipe clean with damp cloth. Lightweight unit facilitates easy movement. Backed by APW's One Year Warranty. FOB APW Dock, freight class 100.



Part Number	Model	Description	Electric	Dimensions	Weight (lbs)	Price
30057000	DWCI-14	Single Door	120V, 208W, 2.0 Amps	22"H x 14"W x 14"D	32	\$1,105
30057010	DWCI-14	Pass Through	120V, 208W, 2.0 Amps	22"H x 14"W x 14"D	32	\$1,234

Merchandiser

SERIES

Merchandising Made Easy

Presentation can make the difference between profit and loss. APW Wyott® Food Merchandising displays make the difference between average presentation and attention-grabbing, sales-generating, "buy it now, eat it fast and come back for more" food presentation. Designed for maximum visibility and easy of use, these display products set the standard for retail food merchandising.

Racer® Countertop Display Merchandisers

New, great looking display merchandiser that keeps a variety of packaged foods hot, and provides fast and easy accessibility to the consumer. Available in one or two shelf versions, either in a flat shelf or slanted design. Racer® Merchandisers keep wrapped product at NSF safe temperatures through a system of infrared overhead heat and a thermostatically controlled heated base. The Racer® line is the most durable and sturdy merchandiser on the market. The infrastructure and support is made of solid stainless steel. Unit will not sway from side to side or sag in the middle. Heated base is designed with special coated aluminum that transfers heat efficiently, plus allows boxes and wrapped products to smoothly slide down toward the front. Tempered glass end panels allow maximum visibility, while shatter resistant incandescent lights builds the overall presentation. If shipping via air freight, dimensional weights apply. Backed by APW's One Year Warranty. FOB APW Dock, freight class 100.



DMXS-30H Horizontal



DMXD-30S Slanted



Colors must be ordered at time of order entry.

STANDARD COLORS

Front Channel Holder Black
 Front Channel Red
 Side Support Red

Part Number	Model	Electric	Dimensions	Weight (lbs)	Price
Racer® Horizontal Display Merchandiser - Single Shelf					
23050010	DMXS-30H	120V, 715W, 6.0 Amps	18"H x 30"W x 27 1/4"D	121	\$3,823
23650010	DMXS-36H	120V, 865W, 7.2 Amps	18"H x 36"W x 27 1/4"D	161	\$4,114
24250010	DMXS-42H	120V, 1015W, 8.5 Amps	18"H x 42"W x 27 1/4"D	179	\$4,706
24850010	DMXS-48H	120V, 1260W, 10.5 Amps	18"H x 48"W x 27 1/4"D	198	\$4,981
25450010	DMXS-54H	120V, 1400W, 11.7 Amps	18"H x 54"W x 27 1/4"D	208	\$5,653
26050010	DMXS-60H	120V, 1560W, 13.0 Amps	18"H x 60"W x 27 1/4"D	226	\$6,120
Racer® Horizontal Display Merchandiser - Double Shelf					
23050030	DMXD-30H	120V, 1380W, 11.5 Amps	27 1/2"H x 30"W x 27 1/4"D	176	\$6,409
23650030	DMXD-36H	120V, 1680W, 14.0 Amps	27 1/2"H x 36"W x 27 1/4"D	215	\$6,784
24250030	DMXD-42H	120V, 1965W, 16.4 Amps	27 1/2"H x 42"W x 27 1/4"D	235	\$7,418
24850031	DMXD-48H	208V, 2470W, 10.3 Amps	27 1/2"H x 48"W x 27 1/4"D	260	\$7,836
25450031	DMXD-54H	208V, 2725W, 11.4 Amps	27 1/2"H x 54"W x 27 1/4"D	270	\$8,837
26050031	DMXD-60H	208V, 3045W, 12.7 Amps	27 1/2"H x 60"W x 27 1/4"D	280	\$9,561
Racer® Slanted Display Merchandiser - Single Shelf					
23050020	DMXS-30S	120V, 715W, 6.0 Amps	23"H x 30"W x 27"D	150	\$4,262
23650020	DMXS-36S	120V, 865W, 7.2 Amps	23"H x 36"W x 27"D	161	\$4,519
24250020	DMXS-42S	120V, 1015W, 8.5 Amps	23"H x 42"W x 27"D	179	\$5,088
24850020	DMXS-48S	120V, 1260W, 10.5 Amps	23"H x 48"W x 27"D	204	\$5,377
25450020	DMXS-54S	120V, 1400W, 11.7 Amps	23"H x 54"W x 27"D	220	\$5,897
26050020	DMXS-60S	120V, 1560W, 13.0 Amps	23"H x 60"W x 27"D	226	\$6,633
Racer® Slanted Display Merchandiser - Double Shelf					
23050040	DMXD-30S	120V, 1380W, 11.5 Amps	32 3/4"H x 30"W x 27"D	181	\$5,654
23650040	DMXD-36S	120V, 1680W, 14 Amps	32 3/4"H x 36"W x 27"D	215	\$6,791
24250040	DMXD-42S	120V, 1965W, 16.4 Amps	32 3/4"H x 42"W x 27"D	230	\$6,725
24850041	DMXD-48S	208V, 2470W, 10.3 Amps	32 3/4"H x 48"W x 27"D	260	\$8,131
25450041	DMXD-54S	208V, 2725W, 11.4 Amps	32 3/4"H x 54"W x 27"D	288	\$8,891
26050041	DMXD-60S	208V, 3045W, 12.7 Amps	32 3/4"H x 60"W x 27"D	285	\$9,574
Flip-up Door Options					
Contact CS	Specify	Flip-up Doors on Front or Back 30" models			\$186
Contact CS	Specify	Flip-up Doors on Front or Back 36" models			\$225
Contact CS	Specify	Flip-up Doors on Front or Back 42" models			\$260
Contact CS	Specify	Flip-up Doors on Front or Back 48" models			\$299
Contact CS	Specify	Flip-up Doors on Front or Back 54" models			\$334
Contact CS	Specify	Flip-up Doors on Front or Back 60" models			\$368
Color Options – Black, Blue, Green, Red, White & Yellow					
Contact CS	Single, Front				\$181
Contact CS	Single, Channel				\$54
Contact CS	Single, Side				\$145
Contact CS	Double, Front				\$189
Contact CS	Double, Channel				\$91
Contact CS	Double, Side				\$181

Food Well

SERIES

Food Wells

APW Wyott is the leading choice for multiple hot food wells, built in a modular configuration and easily installed in your operation. Whether you want one or six wells, equipped with drains, no drains, or our innovative "EZ-Fill" design, or built with a variety of electrical options...APW Wyott's Multiple Food Well line has the version for you. High performance is designed into each unit...High Watt Heating Systems to generate the fastest startup time and recoveries, plus fully insulated boxes that focus all the energy toward the wells (and your product). All units are fully approved for electrical and food safety and are ready to install into your counter area.

Insulated Multiple Hot Food Wells

Fully insulated with recessed bezel. Infinite controls are standard except the HFW-1 has a thermostat. Thermostat is available on Multiple Wells. Single phase is standard, 3 phase is available. Model HFW-1 cannot be converted to 3 phase. All wells have 1 1/2" flange. For drain and manifold, add "D" to model number. Pans are removable. Models HFW-6 and HFW-6D are not CE listed. Models HFW-2, HFW-3, HFW-4, HFW-5 and HFW-6 cannot ship UPS. If shipping via air freight, dimensional weights apply. Backed by APW's One Year Warranty. FOB APW Dock, freight class 100.



Part Number	Model	Description	Electric	Weight (lbs)	Price
56449	HFW-1	1 each 12 x 20 well w/o drain	120V, 1500W, 12.5 Amps	24	\$853
56444	HFW-1	1 each 12 x 20 well w/o drain	208/240V, 1200/1600W, 5.8/6.7 Amps	24	\$853
56445	HFW-1D	1 each 12 x 20 well w/drain	120V, 1500W, 12.5 Amps	25	\$937
56440	HFW-1D	1 each 12 x 20 well w/drain	208/240V, 1200/1600W, 5.8/6.7 Amps	25	\$937
54952	HFW-2	2 each 12 x 20 wells w/o drain	208/240V, 2400/3200W, 11.5/13.3 Amps	89	\$2,285
57268	HFW-2D	2 each 12 x 20 wells w/drain	120V, 1500W, 12.5 Amps	89	\$2,421
56192	HFW-2D	2 each 12 x 20 wells w/drain	208/240V, 2400/3200W, 11.5/13.3 Amps	89	\$2,398
Contact CS	HFW-3	3 each 12 x 20 wells w/o drain	120V, 1500W, 12.5 Amps	139	\$3,319
54953	HFW-3	3 each 12 x 20 wells w/o drain	208/240V, 3600/4800W, 17.3/20.0 Amps	139	\$3,002
56193	HFW-3D	3 each 12 x 20 wells w/drain	208/240V, 3600/4800W, 17.3/20.0 Amps	139	\$3,262
54954	HFW-4	4 each 12 x 20 wells w/o drain	208/240V, 4800/6400W, 23.1/26.7 Amps	169	\$3,919
56194	HFW-4D	4 each 12 x 20 wells w/drain	208/240V, 4800/6400W, 23.1/26.7 Amps	169	\$4,595
54955	HFW-5	5 each 12 x 20 wells w/o drain	208/240V, 6000/8000W, 28.8/33.3 Amps	199	\$4,907
56195	HFW-5D	5 each 12 x 20 wells w/drain	208/240V, 6000/8000W, 28.8/33.3 Amps	199	\$5,614
54956	HFW-6	6 each 12 x 20 wells w/o drain	208/240V, 7200/9600W, 34.6/40.0 Amps	251	\$6,771
56196	HFW-6D	6 each 12 x 20 wells w/drain	208/240V, 7200/9600W, 34.6/40.0 Amps	251	\$7,608

Food Well

SERIES

Slimline Insulated Multiple Hot Food Wells

Fully insulated Slimline multi-wells with recessed bezel. Infinite controls are standard. Single phase is standard. 3 phase is available. All wells have 1-1/2" flange. Models cannot ship UPS. If shipping via air freight, dimensional weights apply. Backed by APW's One Year Warranty. FOB APW Dock, freight class 100.



Part Number	Model	Description	Electric	Weight (lbs)	Price
HFWS2X4C	HFWS-2	2 each 12 x 20 wells w/o drain	208/240V, 2400/3200W, 11.5/13.3 Amps	89	\$2,766
HFWS2D4C	HFWS-2D	2 each 12 x 20 wells w/drain	208/240V, 2400/3200W, 11.5/13.3 Amps	89	\$2,554
HFWS3X4C	HFWS-3	3 each 12 x 20 wells w/o drain	208/240V, 3600/4800W, 17.3/20.0 Amps	139	\$3,608
HFWS3D4C	HFWS-3D	3 each 12 x 20 wells w/drain	208/240V, 3600/4800W, 17.3/20.0 Amps	139	\$3,897
HFWS4X4C	HFWS-4	4 each 12 x 20 wells w/o drain	208/240V, 4800/6400W, 23.1/26.7 Amps	169	\$4,773
HFWS4D4C	HFWS-4D	4 each 12 x 20 wells w/drain	208/240V, 4800/6400W, 23.1/26.7 Amps	169	\$5,330

See Terms and Conditions in Price list for custom product policies on ordering food wells.

Insulated Multiple Hot Food Wells with Attached Controls & Plug

Heavy-duty top mount insulated rectangular drop-in food wells are designed for direct installation into metal or wood countertops by plugging the unit directly into an existing outlet. The control box is mounted directly to the bottom of the unit. Units are 12.71" high. Units shipped with drain are provided with stainless steel 1/2" NPT drain welded to the bottom of the pan and provided with a removable screen. If shipping via air freight, dimensional weights apply. Backed by APW's One Year Warranty. FOB APW Dock, freight class 100.



Part Number	Model	Description	Electric	Weight (lbs)	Price
70107000	HFWAT-2	2 each - 12" x 20" w/o drain	120V, 1700W, 14.2 Amps	48	\$2,741
70107070	HFWAT-2	2 each - 12" x 20" w/o drain	208V, 1700W, 8.2 Amps	48	\$2,741
70107064	HFWAT-2	2 each - 12" x 20" w/drain	240V, 1700W, 7.1 Amps	48	\$2,741
70107012	HFWAT-2D	2 each - 12" x 20" w/drain	120V, 1700W, 14.2 Amps	48	\$2,905
70107072	HFWAT-2D	2 each - 12" x 20" w/drain	208V, 1700W, 8.2 Amps	48	\$2,905
70107074	HFWAT-2D	2 each - 12" x 20" w/drain	240V, 1700W, 7.1 Amps	48	\$2,905
70107018	HFWAT-3	3 each - 12" x 20" w/o drain	208V, 2550W, 12.3 Amps	68	\$3,657
70107065	HFWAT-3	3 each - 12" x 20" w/o drain	240V, 2550W, 10.6 Amps	68	\$3,657
70107013	HFWAT-3D	3 each - 12" x 20" w/drain	208V, 2550W, 12.3 Amps	68	\$4,009
70107075	HFWAT-3D	3 each - 12" x 20" w/drain	240V, 2550W, 10.6 Amps	68	\$4,009
70107049	HFWAT-4	4 each - 12" x 20" w/o drain	208V, 3400W, 16.3 Amps	98	\$4,773
70107066	HFWAT-4	4 each - 12" x 20" w/o drain	240V, 3400W, 14.2 Amps	98	\$4,773
70107014	HFWAT-4D	4 each - 12" x 20" w/drain	208V, 3400W, 16.3 Amps	98	\$5,596
70107076	HFWAT-4D	4 each - 12" x 20" w/drain	240V, 3400W, 14.2 Amps	98	\$5,596
70107054	HFWAT-5	5 each - 12" x 20" w/o drain	208V, 4250W, 20.4 Amps	118	\$5,686
70107067	HFWAT-5	5 each - 12" x 20" w/o drain	240V, 4250W, 17.7 Amps	118	\$5,686
70107015	HFWAT-5D	5 each - 12" x 20" w/drain	208V, 4250W, 20.4 Amps	118	\$6,973
70107077	HFWAT-5D	5 each - 12" x 20" w/drain	240V, 4250W, 17.7 Amps	118	\$6,973
70107028	HFWAT-6	6 each - 12" x 20" w/o drain	208V, 5100W, 24.5 Amps	260	\$7,420
70107068	HFWAT-6	6 each - 12" x 20" w/o drain	240V, 5100W, 21.3 Amps	260	\$7,420
70107016	HFWAT-6D	6 each - 12" x 20" w/drain	208V, 5100W, 24.5 Amps	260	\$7,488
70107078	HFWAT-6D	6 each - 12" x 20" w/drain	240V, 5100W, 21.3 Amps	260	\$7,488

Food Well

SERIES

Insulated EZ-Fill Multiple Hot Food Wells

Fully insulated EZ-Fill multi-wells are equipped with a self-regulating water fill system that supplies and maintains the correct water level in each well pan. Standard with drain and thermostatic controls only. Single phase is standard. All wells have 1 1/2" flange. Model HFWEZ-12D is not NSF, UL Sanitation, or CUL approved. Only models HFWEZ-12D and HFWEZ-1D can ship UPS. If shipping via air freight, dimensional weights apply. Backed by APW's One Year Warranty. FOB APW Dock, freight class 100.

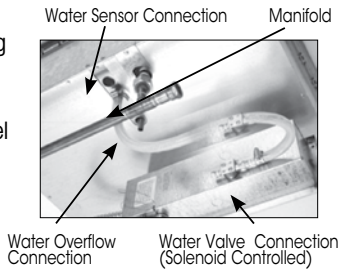

Part Number	Model	Description	Electric	Weight (lbs)	Price
EZ12D4B	HFWEZ-12D	1/2 size 12 x 10 w/drain	208/240V, 1200/1600W, 5.8/6.7 Amps	22	\$1,853
EZ1D4B	HFWEZ-1D	1 each 12 x 20 well w/drain	208/240V, 1200/1600W, 5.8/6.7 Amps	24	\$1,983
EZ2D4B	SHFWEZ-2D	2 each 12 x 20 wells w/drain	208/240V, 2400/3200W, 11.5/13.3 Amps	89	\$3,827
EZ3D4B	SHFWEZ-3D	3 each 12 x 20 wells w/drain	208/240V, 3600/4800W, 17.3/20.0 Amps	139	\$4,267
EZ4D4B	SHFWEZ-4D	4 each 12 x 20 wells w/drain	208/240V, 4800/6400W, 23.1/26.7 Amps	169	\$6,455
EZ5D4B	SHFWEZ-5D	5 each 12 x 20 wells w/drain	208/240V, 6000/8000W, 28.8/33.3 Amps	199	\$7,919
EZ6D4B	SHFWEZ-6D	6 each 12 x 20 wells w/drain	208/240V, 7200/9600W, 34.6/40.0 Amps	251	\$9,358

UL Listed Uninsulated Top Mount Hot Food Wells 12"x20" with EZ Lock

Top Mount UL listed uninsulated Top Mount Hot Food Wells are supplied with a complete UL approved electrical kit, including an electrical conduit, control box and bezel. Flange is 3/4". Thermostatic controls. Steel element support stabilizes heating element and reflects heat toward food. Unit is standard with EZ locks for easy installation. 3/4" Flange. Units with drain have a 1/2" NPT (National Pipe Thread) drain. If shipping via air freight, dimensional weights apply. Backed by APW's One Year Warranty. FOB APW Dock, freight class 100.



Part Number	Model	Description	Electric	Weight (lbs)	Price
Energy Efficient Models					
55496-36UL	TM-90 UL	w/o drain	120V, 750W, 6.3 Amps	23	\$773
55363-36UL	TM-90D UL	w/drain	120V, 750W, 6.3 Amps	23	\$836
High Performance, Fast Recovery Models					
55495-36UL	TM-90 UL	w/o drain	120V, 1200W, 10 Amps	23	\$780
55489-36UL	TM-90 UL	w/o drain	208V, 1600W, 7.7 Amps	23	\$863
55491-36UL	TM-90 UL	w/o drain	208/240V, 1200/1600W, 5.8/6.7 Amps	23	\$780
55490-36UL	TM-90 UL	w/o drain	208/240/277V, 900/1200/1600W, 4.33/5/5.8 Amps	23	\$863
55364-36UL	TM-90D UL	w/drain	120V, 1200W, 10 Amps	23	\$836
55450-36UL	TM-90D UL	w/drain	208V, 1600W, 7.7 Amps	23	\$935
55365-36UL	TM-90D UL	w/drain	208/240V, 1200/1600W, 5.8/6.7 Amps	23	\$836
55366-36UL	TM-90D UL	w/drain	208/240/277V, 900/1200/1600W, 4.33/5/5.8 Amps	23	\$845

Food Well

SERIES

Uninsulated Top Mount Hot Food Wells with EZ Lock

UR Uninsulated Top Mount Hot Food Wells are supplied with thermostatic controls, pilot light and a 3/6" capillary. Unit is standard with EZ locks for easy installation. 3/4" Flange. Units with drain have a 1/2" NPT drain. If shipping via air freight, dimensional weights apply. Backed by APW's One Year Warranty. FOB APW Dock, freight class 100.



Part Number	Model	Description	Electric	Weight (lbs)	Price
Energy Efficient Models					
55496	TM-90	w/o drain	120V, 750W, 6.25 Amps	23	\$685
55363	TM-90D	w/drain	120V, 750W, 6.25 Amps	23	\$720
High Performance, Fast Recovery Models					
55495	TM-90	w/o drain	120V, 1200W, 10 Amps	23	\$678
55489	TM-90	w/o drain	208V, 1600W, 7.7 Amps	23	\$757
55491	TM-90	w/o drain	208/240V, 1200/1600W, 5.8/6.7 Amps	23	\$685
55490	TM-90	w/o drain	208/240/277V, 900/1200/1600W, 4.33/5/5.8 Amps	23	\$685
55364	TM-90D	w/drain	120V, 1200W, 10 Amps	23	\$720
55450	TM-90D	w/drain	208V, 1600W, 7.7 Amps	23	\$720
55365	TM-90D	w/drain	208/240V, 1200/1600W, 5.8/6.7 Amps	23	\$720
55366	TM-90D	w/drain	208/240/277V, 900/1200/1600W, 4.33/5/5.8 Amps	23	\$726

Insulated Fractional Hot Food Wells with EZ Lock

Fully insulated 2/3, 1/2, and 4/3 size hot food wells with recessed control bezel. Standard with thermostatic control and with UL listed. If shipping via air freight, dimensional weights apply. Backed by APW's One Year Warranty. FOB APW Dock, freight class 100.



Part Number	Model	Description	Electric	Weight (lbs)	Price
56451	HFW-23	2/3 size - 12" x 13" w/o drain	120V, 800W, 6.7 Amps	22	\$1,268
56450	HFW-23D	2/3 size - 12" x 13" w/drain	120V, 800W, 6.7 Amps	22	\$1,355
56439	HFW-12	1/2 size - 12" x 10" w/o drain	120V, 800W, 6.7 Amps	22	\$1,256
56435	HFW-12D	1/2 size - 12" x 10" w/drain	120V, 800W, 6.7 Amps	22	\$1,342
57545	HFW-43D	4/3 size - 12" x 27" w/drain	120V, 1800W, 15 Amps	24	\$1,165
57543	HFW-43D	4/3 size - 12" x 27" w/drain	208V, 1800W, 8.7 Amps	24	\$1,165

Fractional Top Mount Hot Food Wells with EZ Lock

Thermostatically controlled top mount fractional wells available in UL and UR. All TM-12 models are not CSA recognized models. If shipping via air freight, dimensional weights apply. Backed by APW's One Year Warranty. FOB APW Dock, freight class 100.



Part Number	Model	Description	Electric	Weight (lbs)	Price
Energy Efficient Models					
55214	TM-12L	1/2 long - 6" x 20" w/o drain	120V, 500W, 4.17 Amps	12	\$1,400
55215	TM-12LD	1/2 long - 6" x 20" w/ 1/2" drain	120V, 500W, 4.17 Amps	12	\$1,272
55214-36UL	TM-12L UL	1/2 long - 6" x 20" w/o drain	120V, 500W, 4.17 Amps	12	\$1,505
55215-36UL	TM-12LD UL	1/2 long - 6" x 20" w/ 1/2" drain	120V, 500W, 4.17 Amps	12	\$1,444
High Performance, Fast Recovery Models					
55562	TM-43	4/3 size - 12" x 27" w/o drain	120V, 1800W, 15 Amps	23	\$811
55216	TM-43	4/3 size - 12" x 27" w/o drain	208V, 1800W, 8.65 Amps	23	\$898
55371	TM-43D	4/3 size - 12" x 27" w/1" drain	120V, 1800W, 15 Amps	23	\$895
55278	TM-43D	4/3 size - 12" x 27" w/1" drain	208V, 1800W, 8.65 Amps	23	\$895
55562-36UL	TM-43 UL	4/3 size - 12" x 27" w/o drain	120V, 1800W, 8.65 Amps	23	\$1,076
55279-36UL	TM-43 UL	4/3 size - 12" x 27" w/o drain	208V, 1800W, 8.65 Amps	23	\$1,076
55371-36UL	TM-43D UL	4/3 size - 12" x 27" w/1" drain	120V, 1800W, 8.65 Amps	23	\$1,060
55278-36UL	TM-43D UL	4/3 size - 12" x 27" w/1" drain	208/240V, 1200/1800W, 5.76/6.67 Amps	23	\$1,060

*Standard on UL units

Food Well

SERIES

UL Listed Round Soup Wells Drop-In with EZ Lock

Round, UL listed, un-insulated wells are available in 4, 7, and 11 quarts. Circular element design provides efficient heat transfer. Thermostatically controlled. Available with or without drain. Comes standard with 36" conduit to shield wiring, stainless steel control box and bezel. Models SM-50-4 and SM-50-4D are not CSA approved. One year parts and labor. If shipping via air freight, dimensional weights apply. Backed by APW's One Year Warranty. FOB APW Dock, freight class 100.



Part Number	Model	Description	Electric	Weight (lbs)	Price
Energy Efficient Models					
56665-36UL	SM-50-4 UL	6 1/2" - 4 qt., w/o drain	120V, 400W, 3.3 Amps	9	\$739
56667-36UL	SM-50-4D UL	6 1/2" - 4 qt., w/drain	120V, 400W, 3.3 Amps	9	\$809
Energy Efficient Models					
50825-36UL	SM-50-7 UL	8 1/2" - 7 qt., w/o drain	120V, 800W, 4.2 Amps	11	\$668
50826-36UL	SM-50-7D UL	8 1/2" - 7 qt., w/drain	120V, 800W, 4.2 Amps	11	\$710
High Performance, Fast Recovery Models					
50815-36UL	SM-50-7 UL	8 1/2" - 7 qt., w/o drain	120V, 500W, 6.7 Amps	11	\$668
50820-36UL	SM-50-7 UL	8 1/2" - 7 qt., w/o drain	208/240V, 500/660W, 2.4/2.8 Amps	11	\$668
55367-36UL	SM-50-7D UL	8 1/2" - 7 qt., w/drain	120V, 500W, 6.7 Amps	11	\$710
55368-36UL	SM-50-7D UL	8 1/2" - 7 qt., w/drain	208/240V, 500/660W, 2.4/2.8 Amps	11	\$710
High Performance, Fast Recovery Models					
51015-36UL	SM-50-11 UL	10 1/2" - 11 qt., w/o drain	120V, 500W, 4.2 Amps	12	\$653
51020-36UL	SM-50-11 UL	10 1/2" - 11 qt., w/o drain	208/240V, 500/660W 2.4/2.8 Amps	12	\$653
55369-36UL	SM-50-11D UL	10 1/2" - 11 qt., w/drain	120V, 500W, 4.2 Amps	12	\$714
55370-36UL	SM-50-11D UL	10 1/2" - 11 qt., w/drain	208/240V, 500/660W, 2.4/2.8 Amps	12	\$714

Round Soup Wells Drop-In with EZ Lock

Round, un-insulated UL recognized round wells come standard with 36" control wiring (effective length-26") and increase-decrease dial plate. Warranty: One-year parts and labor. Model SM-50-4 and SM-50-4D are not CSA listed. If shipping via air freight, dimensional weights apply. Backed by APW's One Year Warranty. FOB APW Dock, freight class 100.



Part Number	Model	Description	Electric	Weight (lbs)	Price
Energy Efficient Models					
56665	SM-50-4	6 1/2" - 4 qt., w/o drain	120V, 400W, 3.3 Amps	4	\$594
56667	SM-50-4D	6 1/2" - 4 qt., w/drain	120V, 400W, 3.3 Amps	4	\$661
50815	SM-50-7	8 1/2" - 7 qt., w/o drain	120V, 500W, 4.1 Amps	8	\$535
50820	SM-50-7	8 1/2" - 7 qt., w/o drain	208/240V, 500/660W, 2.4/2.8 Amps	8	\$591
55367	SM-50-7D	8 1/2" - 7 qt., w/drain	120V, 500W, 4.1 Amps	8	\$617
55368	SM-50-7D	8 1/2" - 7 qt., w/drain	208/240V, 500/660W, 2.4/2.8 Amps	8	\$617
51015	SM-50-11	10 1/2" - 11 qt., w/o drain	120V, 500W, 4.1 Amps	10	\$559
51020	SM-50-11	10 1/2" - 11 qt., w/o drain	208/240V, 500/660W, 2.4/2.8 Amps	10	\$564
55369	SM-50-11D	10 1/2" - 11 qt., w/drain	120V, 500W, 4.1 Amps	10	\$621
55370	SM-50-11D	10 1/2" - 11 qt., w/drain	208/240V, 500/660W, 2.4/2.8 Amps	10	\$628
High Performance, Fast Recovery Models					
50825	SM-50-7	8 1/2" - 7 qt., w/o drain	120V, 800W, 6.7 Amps	8	\$535
50826	SM-50-7D	8 1/2" - 7 qt., w/drain	120V, 800W, 6.7 Amps	8	\$617
50827	SM-50-11	10 1/2" - 11 qt., w/o drain	120V, 800W, 6.7 Amps	10	\$559
50828	SM-50-11D	10 1/2" - 11 qt., w/drain	120V, 800W, 6.7 Amps	10	\$621

EZ-Fill Round Soup Wells Drop-In with EZ Lock

Has all the same features as standard UL Round Soup Wells, with the benefit of EZ-Fill. Un-insulated EZ-Fill Soup Well is equipped with a self-regulating water fill system that supplies and maintains the correct water level in the soup well pan. Comes standard with drain, thermostatic controls and wood mounting kit. Single Phase. Backed by APW's One Year Warranty. FOB APW Dock, freight class 100.

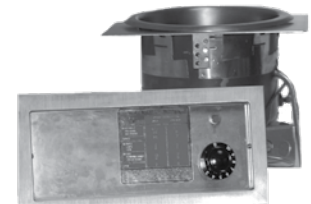

Part Number	Model	Description	Electric	Weight (lbs)	Price
EZSM50-7D	SM-50-EZ-7D	10 1/2" - 7 qt., EZ-Fill w/drain	208/240V 500/660W	15	\$1,625
70501023	SM-50-EZ-11D	11 qt., EZ-Fill w/drain	208/240V 500/660W	15	\$1,797

Food Well

SERIES

Top Mount Round Wells with Immersible Element

Heavy-duty top mount insulated round drop-in food well is designed for installation in metal or wood countertop if optional wood mounting kits provided. The immersible heating element provides quick recovery. The unit is designed to accommodate an 11 qt. round inset. Unit must be used wet. If shipping via air freight, dimensional weights apply. Backed by APW's One Year Warranty. FOB APW Dock, freight class 100.



Part Number	Model	Description	Electric	Weight (lbs)	Price
56251	CH-11D	12 1/2" - 11 qt., with drain	120V, 1650W	12	\$1,203

Insulated Bottom Mount Hot Food Wells 12"x20"

Heavy-duty bottom mount insulated UL recognized wells designed for use in larger systems such as steam tables or kiosks. Comes standard with 36" control wires and increase-decrease faceplate. Dimensions: 8 5/16"H X 13 13/16"W X 21 3/4"L. Warranty: One-year parts and labor. If shipping via air freight, dimensional weights apply. Backed by APW's One Year Warranty. FOB APW Dock, freight class 100.



Part Number	Model	Description	Electric	Weight (lbs)	Price
Energy Efficient Models					
55486	BM-80	w/o drain	120V, 750W, 6.25 Amps	20	\$688
55480	BM-80	w/o drain	208/240/277V, 900/1200/1600W, 4.33/5/5.8 Amps	20	\$682
55351	BM-80D	w/drain	120V, 750W, 6.25 Amps	20	\$729
55360	BM-80D	w/drain	208/240/277V, 900/1200/1600W, 4.33/5/5.8 Amps	20	\$723
55352	BM-80C	w/ square corners	120V, 750W, 6.25 Amps	20	\$761
55361	BM-80C	w/ square corners	208/240/277V, 900/1200/1600W, 4.33/5/5.8 Amps	20	\$688
55353	BM-80CD	w/drain & square corners	120V, 750W, 6.25 Amps	20	\$729
55359	BM-80CD	w/drain & square corners	208/240V, 1200/1600W, 4.33/5 Amps	20	\$723
High Performance, Fast Recovery Models					
55485	BM-80	w/o drain	120V, 1200W, 10 Amps	20	\$688
55481	BM-80	w/o drain	208/240V, 1200/1600W, 7.7 Amps	20	\$682
55354	BM-80D	w/drain	120V, 1200W, 10 Amps	20	\$723
55357	BM-80D	w/drain	208/240V, 1200/1600W, 7.7 Amps	20	\$723
55355	BM-80C	w/ square corners	120V, 1200W, 10 Amps	20	\$761
56298	BM-80C	w/ square corners	208V, 1600W, 7.7 Amps	20	\$688
55356	BM-80CD	w/drain & square corners	120V, 1200W, 10 Amps	20	\$729
55362	BM-80CD	w/drain & square corners	208/240/277V, 900/1200/1600W, 7.7 Amps	20	\$729

Uninsulated Bottom Mount Hot Food Wells 12"x 20"

Economical and heavy-duty bottom mount un-insulated UL recognized wells are a component part for customized built-in stainless counters. Comes standard with 36" control wiring and increase-decrease faceplate. Dimensions: 8 1/2"H X 12 3/16"W X 20-1/8"L. Warranty: One-year parts and labor. If shipping via air freight, dimensional weights apply. Backed by APW's One Year Warranty. FOB APW Dock, freight class 100.



Part Number	Model	Description	Electric	Weight (lbs)	Price
Energy Efficient Models					
55436	BM-30	w/o drain	120V, 750W, 6.25 Amps	20	\$707
55431	BM-30	w/o drain	208/240V, 1200/1600W	20	\$638
55303	BM-30D	w/drain	120V, 750W, 6.25 Amps	20	\$704
55320	BM-30D	w/drain	208/240V, 1200/1600W	20	\$695
High Performance, Fast Recovery Models					
55435	BM-30	w/o drain	120V, 1200W, 10 Amps	20	\$638
55430	BM-30	w/o drain	208/240/277V, 900/1200/1600W, 4.33/5/5.8 Amps	20	\$707
55311	BM-30D	w/drain	120V, 1200W, 10 Amps	20	\$704
55444	BM-30D	w/drain	208V, 1600W, 4.33 Amps	20	\$777

Food Well

SERIES

UL Listed Insulated Bottom Mount Food Wells 12"x 20"

Bottom mount, fully insulated well designed to meet UL's safety requirement, by including the conduit for shielding the wiring, stainless steel control box and bezel. Unique element formation provides hotter and even heat flow. The square corners model allows for fabrication without die stamping. Thermostatically controlled. Available with or without drain. Dimensions: 8 5/16"H X 13 13/16"W X 21 3/4"L. Warranty: One-year parts and labor. If shipping via air freight, dimensional weights apply. Backed by APW's One Year Warranty. FOB APW Dock, freight class 100.



Part Number	Model	Description	Electric	Weight (lbs)	Price
Energy Efficient Models					
55486-36UL	BM-80 UL	w/o drain	120V, 750W, 6.25 Amps	24	\$888
55480-36UL	BM-80 UL	w/o drain	208/240/277V, 900/1200/1600W, 4.33/5/5.8 Amps	24	\$888
55351-36UL	BM-80D UL	w/drain	120V, 750W, 6.25 Amps	24	\$845
55360-36UL	BM-80D UL	w/drain	208/240/277V, 900/1200/1600W, 4.33/5/5.8 Amps	24	\$845
55352-36UL	BM-80C UL	w/ square corners	120V, 750W, 6.25 Amps	24	\$888
55361-36UL	BM-80C UL	w/ square corners	208/240/277V, 900/1200/1600W, 4.33/5/5.8 Amps	24	\$888
55353-36UL	BM-80CD UL	w/drain & square corners	120V, 750W, 6.25 Amps	24	\$943
55362-36UL	BM-80CD UL	w/drain & square corners	208/240/277V, 900/1200/1600W, 4.33/5/5.8 Amps	24	\$853
High Performance, Fast Recovery Models					
55485-36UL	BM-80 UL	w/o drain	120V, 1200W, 10 Amps	24	\$888
56300-36UL	BM-80 UL	w/o drain	208V, 1600W, 7.7 Amps	24	\$888
55354-36UL	BM-80D UL	w/drain	120V, 1200W, 10 Amps	24	\$853
56299-36UL	BM-80D UL	w/drain	208V, 1600W, 7.7 Amps	24	\$845
55355-36UL	BM-80C UL	w/ square corners	120V, 1200W, 10 Amps	24	\$888
56298-36UL	BM-80C UL	w/ square corners	208V, 1600W, 7.7 Amps	24	\$888
55356-36UL	BM-80CD UL	w/drain & square corners	120V, 1200W, 10 Amps	24	\$943
56297-36UL	BM-80CD UL	w/drain & square corners	208V, 1600W, 7.7 Amps	24	\$943

UL Listed Uninsulated Bottom Mount Hot Food Wells 12"x 20"

Bottom mount UL listed un-insulated wells provide an uninterrupted stainless steel countertop. The unique element contour provides hot and even heat distribution. Thermostatically controlled. Available with or without drain. As required by UL these units come standard with conduit for shielding the control wires, control box and bezel. Four voltages available. Dimensions: 8 1/2"H X 12 3/16"W X 20 1/8" L. Warranty: One-year parts and labor. If shipping via air freight, dimensional weights apply. Backed by APW's One Year Warranty. FOB APW Dock, freight class 100.



Part Number	Model	Description	Electric	Weight (lbs)	Price
Energy Efficient Models					
55436-36UL	BM-30 UL	w/o drain	120V, 750W, 6.25 Amps	23	\$818
55430-36UL	BM-30 UL	w/o drain	208/240/277V, 750W	23	\$818
55303-36UL	BM-30D UL	w/drain	120V, 750W, 6.25 Amps	23	\$915
55326-36UL	BM-30D UL	w/drain	208/240/277V, 1600W	23	\$915
High Performance, Fast Recovery Models					
55435-36UL	BM-30 UL	w/o drain	120V, 1200W, 10 Amps	23	\$818
55431-36UL	BM-30 UL	w/o drain	208/240/277V, 900/1200/1600W, 4.33/5/5.8 Amps	23	\$818
55311-36UL	BM-30D UL	w/drain	120V, 1200W, 10 Amps	23	\$915
55320-36UL	BM-30D UL	w/drain	208/240V, 1200/1600W, 4.33/5 Amps	23	\$828

Insulated 26" x 20" Bottom Mount Hot Food Well

Fully insulated. Single Insulated heavy gauge galvanized steel wrapper. Standard with thermostatic control and 36" exposed capillary. Holds (2) 12x20 full size pans 6" deep and also will accommodate 1 full size (18" x 26") bun pan. All required adapters included. Drain screen provided with FW-2026D (stainless steel drain coupling). If shipping via air freight, dimensional weights apply. Backed by APW's One Year Warranty. FOB APW Dock, freight class 100.



Part Number	Model	Description	Electric	Weight (lbs)	Price
56226	FW-2026	Hot Food Well (holds 2 12x20 pans w/o drain)	208/240V, 2400/3200W, 11.5/13.4 Amps	46	\$2,614
56225	FW-2026D	Hot Food Well (holds 2 12x20 pans w/drain)	208/240V, 2400/3200W, 11.5/13.4 Amps	46	\$2,426

Foodwell Options

Options			
Specify	3 Phase (Cost Per Well)	Only on 3 well up to 6 well	\$54
Specify	72" Control Conduit Wiring Per Well	Thermostat or Infinite models only	\$94
56420	Drain Kit and Shut Off Valve	Includes 1/2" NPT Nipple S.S. & 3' high temp hose	\$209
55346-PK	Electrical Code Kit – 36" (Bezel, Conduit, Junction Box)	Thermostat and Wires	\$272
55347-PK	Electrical Code Kit – 72" (Bezel, Conduit, Junction Box)	Thermostat and Wires	\$301
55492-PK	Electrical Code Kit – 36" 120V (Bezel, Conduit, Junction Box)	Infinite and Wires	\$191
55493-PK	Electrical Code Kit – 36" 208V (Bezel, Conduit, Junction Box)	Infinite and Wires	\$191
55494-PK	Electrical Code Kit – 36" 240V (Bezel, Conduit, Junction Box)	Infinite and Wires	\$191
55497-PK	Electrical Code Kit – 72" 120V (Bezel, Conduit, Junction Box)	Infinite and Wires	\$280
55498-PK	Electrical Code Kit – 72" 208V (Bezel, Conduit, Junction Box)	Infinite and Wires	\$280
55499-PK	Electrical Code Kit – 72" 240V (Bezel, Conduit, Junction Box)	Infinite and Wires	\$280
56360	Lever Operated Shut-Off Valve Only		\$156
56370	Recessed Bezel		\$78
Specify	Thermostat (Cost Per Well)		\$98
56431	Wood Mounting Kit, 12" x 20"	HFW-1	\$146
55313	Wood Mounting Kit, 12" x 20"	TM-90	\$111
55087	Wood Mounting Kit, 2 Well		\$177
56413	Wood Mounting Kit, 1/2 Size	HFW-12	\$166
56460	Wood Mounting Kit, 2/3 Size	HFW-23	\$166
55286	Wood Mounting Kit, 4 qt	SM-4	\$101
55333	Wood Mounting Kit, 7 qt	SM-7	\$103
55323	Wood Mounting Kit, 11 qt	SM-11	\$111
55317	Wood Mounting Kit, 4/3 unit	TM-43	\$156

Cold/Hot Dual Temp Wells

Single control switch for changing from hot to cold operation. Automatic water fill and high limit thermostat element protection is provided for hot operation. The positive-off thermostat controls the element allowing for adjustability and increased consistency of temperatures. Flexible 24" long conduit connects stainless steel control panel for optional counter mounting. Units are designed for installation into a wood or metal counter fixture. If shipping via air freight, dimensional weights apply. If shipping via air freight, dimensional weights apply. Backed by APW's One Year Warranty. FOB APW Dock, freight Class 70.



Part Number	Model	Description	Dimensions	Weight (lbs)	Price
21829000	CHDT-2	120/208-240V, 1/4hp, 14.5/15.9Amp	32 3/4 W x 27 1/8"D	215	\$10,977
21829100	CHDT-3	120/208-240V, 1/3hp, 21.4/23.7Amp	46 3/4 W x 27 1/8"D	243	\$12,685
21829200	CHDT-4	120/208-240V, 1/2hp, 25.6/28.3Amp	60 3/4 W x 27 1/8"D	288	\$14,120
21829300	CHDT-5	120/208-240V, 3/4hp, 44.2/48.6Amp	74 3/4 W x 27 1/8"D	298	\$15,393
21829400	CHDT-6	120/208-240V, 3/4hp, 44.2/48.6Amp	87 3/4 W x 27 1/8"D	320	\$15,848

Food-Well

SERIES

Drop-In Non-Refrigerated Ice Pans

The Countertop Drop-In Ice Pan provides an economic solution to the cost of in-counter cold storage. Uses ice below pans for cooling. Stainless steel top frame, stainless steel liner, aluminized steel outer liner 2" polyurethane foamed in place insulation. Backed by APW's One Year Warranty. FOB APW Dock, freight class 70.



Part Number	Model	Description	Exterior Dimensions	Weight (lbs)	Price
30060175	ICP-100	Stainless Steel Construction	19 1/2"H x 28"W x 11 13/16"D	72	\$1,595
30060275	ICP-200	Stainless Steel Construction	28"H x 32 13/16"W x 11 13/16"D	126	\$2,036
30060375	ICP-300	Stainless Steel Construction	28"H x 46 1/8"W x 11 13/16"D	150	\$2,403
30060476	ICP-400	Stainless Steel Construction	28"H x 59 7/16"W x 11 13/16"D	180	\$2,777
30060576	ICP-500	Stainless Steel Construction	28"H x 72 3/4"W x 11 13/16"D	274	\$3,149
30060675	ICP-600	Fits 6 Standard 12"x20" Pans	25 3/8"H x 86"W x 9 3/4"D	290	\$3,344
Curved Models					
Contact CS	ICPC-200	Fits 2 Standard 12"x20" Pans	21.80"H x 40 1/2"W x 26 1/16"D	100	\$2,605
30070285	ICPC-300	Fits 3 Standard 12"x20" Pans	21.80"H x 57 1/4"W x 26 1/16"D	118	\$3,210
30070280	ICPC-400	Fits 4 Standard 12"x20" Pans	21.80"H x 73 11/16"W x 26 1/16"D	145	\$3,649
Contact CS	ICPC-500	Fits 5 Standard 12"x20" Pans	21.80"H x 89 7/8"W x 26 1/16"D	164	\$4,133
Narrow Models					
30070275	ICPN-200	Fits 2 Standard 12"x20" Pans	21 7/8"H x 32 13/16"W x 11 13/16"D	126	\$2,461
30070270	ICPN-300	Fits 3 Standard 12"x20" Pans	28"H x 46 1/8"W x 11 13/16"D	150	\$3,831

Drop-In Refrigerated Cold Wells

Refrigeration system is 1/5 hp for one pan units, and 1/4 hp for two, three and four pan units. The five pan unit is 1/3 hp. Units are single phase, 120V, with adjustable temperature control and lighted power switch. Drains are standard. All models cannot ship UPS. For export, add \$250. If shipping via air freight, dimensional weights apply. Backed by APW's One Year Warranty. FOB APW Dock, freight Class 70.



Part Number	Model	Description	Electric	Dimensions	Cut-Outs	Weight (lbs)	Price	
30060100	CW-1	1 pan	120V, 1/5 hp, 4 Amps	28"L x 19 1/2"W x 23 13/16"H	26 1/2" x 18"	121	\$4,529	
30060123	CW-1	1 pan	230V, 1/5 hp, 2 Amps	28"L x 19 1/2"W x 23 13/16"H	26 1/2" x 18"	121	\$5,056	
30060200	CW-2	2 pans	120V, 1/4 hp, 4 Amps	32 13/16"L x 28"W x 23 13/16"H	26 1/2" x 31 5/16"	179	\$5,083	
30060223	CW-2	2 pans	230V, 1/4 hp, 2 Amps	32 13/16"L x 28"W x 23 13/16"H	26 1/2" x 31 5/16"	179	\$5,676	
30060300	CW-3	3 pans	120V, 1/4 hp, 4 Amps	46 1/8"L x 28"W x 23 13/16"H	26 1/2" x 44 5/8"	203	\$5,370	
30060323	CW-3	3 pans	230V, 1/4 hp, 3 Amps	46 1/8"L x 28"W x 23 13/16"H	26 1/2" x 44 5/8"	203	\$5,995	
30060400	CW-4	4 pans	120V, 1/4 hp, 4 Amps	59 7/16"L x 28"W x 23 13/16"H	26 1/2" x 57 15/16"	233	\$5,725	
30060423	CW-4	4 pans	230V, 1/4 hp, 2 Amps	59 7/16"L x 28"W x 23 13/16"H	26 1/2" x 57 15/16"	233	\$6,392	
30060500	CW-5	5 pans	120V, 1/3 hp, 5 Amps	72 3/4"L x 28"W x 23 13/16"H	26 1/2" x 71 1/4"	327	\$6,225	
30060523	CW-5	5 pans	230V, 1/3 hp, 2.8 Amps	72 3/4"L x 28"W x 23 13/16"H	26 1/2" x 71 1/4"	327	\$6,950	
30060650	CW-6	6 pans	120V, 3/4hp, 15.3 Amps	86" L x 25 3/8"W x 24 1/5"H	23 7/8" x 84"	367	\$7,746	
Curved Models								
30060225	CWC-2	2 pans	120V, 1/5hp, 4 Amps	40 1/2" L x 26 1/16"D		161	\$7,478	
30060325	CWC-3	3 pans	120V, 1/5hp, 4 Amps	57 1/4" L x 26 1/16"D		184	\$8,181	
30060425	CWC-4	4 pans	120V, 1/4hp, 7 Amps	73 11/16" L x 26 1/16"D		233	\$8,834	
30060525	CWC-5	5 pans	120V, 1/4hp, 7 Amps	89 7/8" L x 26 1/16"D		243	\$9,657	
Options								
1800100	COMP-5	5-year Compressor Warranty (Net Price)						\$280
21807560	Adaptor Bar 12" for ICP, ICPC, CW and CWC Units							\$20
21807565	Adaptor Bar 20" for ICP, ICPC, CW and CWC Units							\$48

Food-Well

SERIES

Insulated Cold Pans with EZ Lock

Top mount fully insulated cold pans have stainless steel well pans. Units shipped with drains are provided with stainless steel NPT drain welded to bottom of pan and a drain screen. If shipping via air freight, dimensional weights apply. Backed by APW's One Year Warranty. FOB APW Dock, freight class 100.

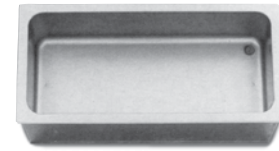

Part Number	Model	Description	Exterior Dimensions	Weight (lbs)	Price
56470	CFW-1	Full size cold pan, 12" x 20"	23"H x 15"W x 7 3/4"D	24	\$801
56471	CFW-1D	Full size cold pan with drain, 12" x 20"	23"H x 15"W x 7 3/4"D	24	\$863
56465	CFW-43	4/3 size cold pan, 12" x 27"	30"H x 15"W x 7 3/4"D	29	\$1,195
56466	CFW-43D	4/3 size cold pan with drain, 12" x 27"	30"H x 15"W x 7 3/4"D	29	\$1,214
Options					
56420		Drain kit (incl. 1/2" PVC & 3 foot high-temperature hose) & shut-off valve		2	\$209

Drop-In Frost Tops & Cold Slabs

Insulated with high density polyurethane foam making them ideal for product demonstration while maintaining product temperatures. Stainless steel louver provided. On/Off power, NSF certified and environmentally friendly HFC-404A refrigerant. Available in Stainless Steel or Granite. Backed by APW's One Year Warranty. FOB APW Dock, freight class 100.



Part Number	Model	Electric	Dimensions	Weight (lbs)	Price
Granite Frost Tops					
31810300	GFT-31	115V, 1/4hp, 7.Amps	30 3/4"W x 25"D	220	\$10,667
31810301	GFT-45	115V, 1/4hp, 7 Amps	44 5/8"W x 25"D	288	\$12,211
Contact CS	GFT-59	115V, 1/3hp, 8 Amps	58 1/2"W x 25"D	336	\$14,625
Contact CS	GFT-73	115V, 1/2hp, 9 Amps	72.38"W x 25"D	424	\$16,058
Stainless Steel Frost Tops					
31810000	SFT-31	115V, 1/4hp, 7.5 Amps	30 3/4"W x 25"D	142	\$7,527
31810005	SFT-45	115V, 1/4hp, 7.5 Amps	44 5/8"W x 25"D	168	\$9,992
31810009	SFT-59	115V, 1/4hp, 7.5 Amps	58 1/2"W x 25"D	193	\$13,322
31810003	SFT-73	115V, 1/3hp, 8 Amps	72 3/8"W x 25"D	209	\$14,316
31810007	SFT-87	115V, 1/3hp, 8 Amps	86 1/4"W x 25"D	239	\$15,866

Drop-In Refrigerated Forced Air Cold Wells

Designed to hold pre-chilled food products at serving temperatures. Perfect for merchandising product. Stainless Steel construction with fully insulated walls. Adapter bars are included with each unit to allow use of a variety of different size pans. Environmentally friendly HFC-404A refrigerant. Thermostat for temperature control. Air curtain assembly removable. Backed by APW's One Year Warranty. FOB APW Dock, freight class 100.

Part Number	Model	Electric	Dimensions	Weight (lbs)	Price
31810200	FACW-2	115V, 1/4hp, 8 Amps	32 3/4"W x 27 1/8"D	165	\$10,470
31810203	FACW-3	115V, 1/2hp, 10 Amps	46 3/4"W x 27 1/8"D	175	\$11,324
31810204	FACW-4	115V, 1/2hp, 10 Amps	60 3/4"W x 27 1/8"D	225	\$12,074
31810205	FACW-5	115V, 3/4hp, 15 Amps	74 3/4"W x 27 1/8"D	235	\$12,790
31810206	FACW-6	115V, 3/4hp, 15 Amps	87 3/4"W x 27 1/8"D	255	\$13,658

Overhead Warmer

SERIES

Overhead Warmers

APW Wyott® Overhead Warmers provide just the right heat to keep food warm and fresh. Available in multiple lengths and power options, they provide smooth, even heat over pass-throughs and temporary food holding areas of all sizes without wasting unnecessary energy.

Single C*Radiant™ Overhead Warmers

The C*Radiant™ (Ceramic) Overhead Warmers deliver greater heat intensity and efficient infrared radiant energy. High wattage version is superior for highly air conditioned passage-ways. Shipped with Side-Mounted Control Box (standard) or remote control box. For Remote, add "R" to the end of model number. Both options come standard with mounting brackets. Specify 120V, 208V, or 240V. Models FDC-48H to 72H and FDC-54L to 72L available only in 208V and 240V. Single units are 6" wide and 2 1/2" high (Side mounted box adds 4 13/32" to width). If shipping via air freight, dimensional weights apply. Backed by APW's One Year Warranty. FOB APW Dock, freight class 100. 60" and above must ship LTL.

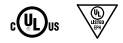
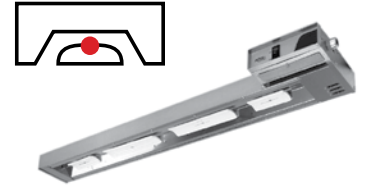

Part Number	Model	Description	Watts	Weight (lbs)	Price
High Wattage					
70400444	FDC-18H	18" warmer 120V Rocker	700	8	\$795
70401444	FDC-18H	18" warmer 208V Rocker	700	8	\$795
70402444	FDC-18H	18" warmer 240V Rocker	700	8	\$795
70400444-R	FDC-18H	18" warmer 120V Remote Infinite	700	8	\$826
70401444-R	FDC-18H	18" warmer 208V Remote Infinite	700	8	\$826
70402444-R	FDC-18H	18" warmer 240V Remote Infinite	700	8	\$826
70400446	FDC-24H	24" warmer 120V Rocker	800	9	\$801
70401446	FDC-24H	24" warmer 208V Rocker	800	9	\$801
70402446	FDC-24H	24" warmer 240V Rocker	800	9	\$801
70400446-R	FDC-24H	24" warmer 120V Remote Infinite	800	9	\$830
70401446-R	FDC-24H	24" warmer 208V Remote Infinite	800	9	\$830
70402446-R	FDC-24H	24" warmer 240V Remote Infinite	800	9	\$830
70400448	FDC-30H	30" warmer 120V Rocker	1150	10	\$967
70401448	FDC-30H	30" warmer 208V Rocker	1150	10	\$967
70402448	FDC-30H	30" warmer 240V Rocker	1150	10	\$967
70400448-R	FDC-30H	30" warmer 120V Remote Infinite	1150	10	\$999
70401448-R	FDC-30H	30" warmer 208V Remote Infinite	1150	10	\$999
70402448-R	FDC-30H	30" warmer 240V Remote Infinite	1150	10	\$999
70400450	FDC-36H	36" warmer 120V Rocker	1350	12	\$977
70401450	FDC-36H	36" warmer 208V Rocker	1350	12	\$977
70402450	FDC-36H	36" warmer 240V Rocker	1350	12	\$977
70400450-R	FDC-36H	36" warmer 120V Remote Infinite	1350	12	\$1,011
70401450-R	FDC-36H	36" warmer 208V Remote Infinite	1350	12	\$1,011
70402450-R	FDC-36H	36" warmer 240V Remote Infinite	1350	12	\$1,011
70400452	FDC-42H	42" warmer 120V Rocker	1500	13	\$1,134
70401452	FDC-42H	42" warmer 208V Rocker	1500	13	\$1,134
70402452	FDC-42H	42" warmer 240V Rocker	1500	13	\$1,134
70400452-R	FDC-42H	42" warmer 120V Remote Infinite	1500	13	\$1,163
70401452-R	FDC-42H	42" warmer 208V Remote Infinite	1500	13	\$1,163
70402452-R	FDC-42H	42" warmer 240V Remote Infinite	1500	13	\$1,163
70401454	FDC-48H	48" warmer 120V Rocker 2000W	2000	14	\$1,147
70400454	FDC-48H	48" warmer 208V Rocker	2000	14	\$1,147
70402454	FDC-48H	48" warmer 240V Rocker	2000	14	\$1,147
70400454-R	FDC-48H	48" warmer 208V Remote Infinite	2000	14	\$1,180
70402454-R	FDC-48H	48" warmer 240V Remote Infinite	2000	14	\$1,180
70400456	FDC-54H	54" warmer 208V Rocker	2200	15	\$1,311
70402456	FDC-54H	54" warmer 240V Rocker	2200	15	\$1,311
70400456-R	FDC-54H	54" warmer 208V Remote Infinite	2200	15	\$1,343
70402456-R	FDC-54H	54" warmer 240V Remote Infinite	2200	15	\$1,343
70400458	FDC-60H	60" warmer 208V Rocker	2700	18	\$1,320
70402458	FDC-60H	60" warmer 240V Rocker	2700	18	\$1,320
70400460	FDC-66H	66" warmer 208V Rocker	2700	20	\$1,480
70402460	FDC-66H	66" warmer 240V Rocker	2700	20	\$1,480
70402462	FDC-72H	72" warmer 208V Rocker	3000	22	\$1,518
70400462	FDC-72H	72" warmer 240V Rocker	3000	22	\$1,518

Continued on next page

Overhead Warmer

SERIES

Single C*Radiant™ Overhead Warmers *Continued*

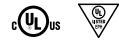
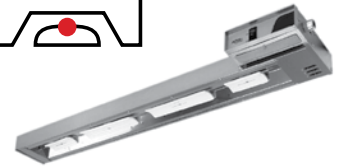

Part Number	Model	Description	Watts	Weight (lbs)	Price
Standard Wattage					
70400443	FDC-18L	18" warmer 120V Rocker	500	8	\$778
70401443	FDC-18L	18" warmer 208V Rocker	500	8	\$778
70402443	FDC-18L	18" warmer 240V Rocker	500	8	\$778
70400443-R	FDC-18L	18" warmer 120V Remote Infinite	500	8	\$811
70401443-R	FDC-18L	18" warmer 208V Remote Infinite	500	8	\$811
70402443-R	FDC-18L	18" warmer 240V Remote Infinite	500	8	\$811
70400445	FDC-24L	24" warmer 120V Rocker	700	9	\$793
70401445	FDC-24L	24" warmer 208V Rocker	700	9	\$793
70402445	FDC-24L	24" warmer 240V Rocker	700	9	\$793
70400445-R	FDC-24L	24" warmer 120V Remote Infinite	700	9	\$820
70401445-R	FDC-24L	24" warmer 208V Remote Infinite	700	9	\$820
70402445-R	FDC-24L	24" warmer 240V Remote Infinite	700	9	\$820
70400447	FDC-30L	30" warmer 120V Rocker	850	10	\$958
70401447	FDC-30L	30" warmer 208V Rocker	850	10	\$958
70402447	FDC-30L	30" warmer 240V Rocker	850	10	\$958
70400447-R	FDC-30L	30" warmer 120V Remote Infinite	850	10	\$987
70401447-R	FDC-30L	30" warmer 208V Remote Infinite	850	10	\$987
70402447-R	FDC-30L	30" warmer 240V Remote Infinite	850	10	\$987
70400449	FDC-36L	36" warmer 120V Rocker	1000	12	\$964
70401449	FDC-36L	36" warmer 208V Rocker	1000	12	\$964
70402449	FDC-36L	36" warmer 240V Rocker	1000	12	\$964
70400449-R	FDC-36L	36" warmer 120V Remote Infinite	1000	12	\$996
70401449-R	FDC-36L	36" warmer 208V Remote Infinite	1000	12	\$996
70402449-R	FDC-36L	36" warmer 240V Remote Infinite	1000	12	\$996
70400451	FDC-42L	42" warmer 120V Rocker	1200	13	\$1,125
70401451	FDC-42L	42" warmer 208V Rocker	1200	13	\$1,125
70402451	FDC-42L	42" warmer 240V Rocker	1200	13	\$1,125
70400451-R	FDC-42L	42" warmer 120V Remote Infinite	1200	13	\$1,149
70401451-R	FDC-42L	42" warmer 208V Remote Infinite	1200	13	\$1,149
70402451-R	FDC-42L	42" warmer 240V Remote Infinite	1200	13	\$1,149
70400453	FDC-48L	48" warmer 120V Rocker	1500	14	\$1,134
70401453	FDC-48L	48" warmer 208V Rocker	1500	14	\$1,134
70402453	FDC-48L	48" warmer 240V Rocker	1500	14	\$1,134
70400453-R	FDC-48L	48" warmer 120V Remote Infinite	1500	14	\$1,163
70401453-R	FDC-48L	48" warmer 208V Remote Infinite	1500	14	\$1,163
70402453-R	FDC-48L	48" warmer 240V Remote Infinite	1500	14	\$1,163
70400455	FDC-54L	54" warmer 208V Rocker	1500	16	\$1,296
70402455	FDC-54L	54" warmer 240V Rocker	1500	16	\$1,296
70400455-R	FDC-54L	54" warmer 208V Remote Infinite	1500	16	\$1,324
70402455-R	FDC-54L	54" warmer 240V Remote Infinite	1500	16	\$1,324
70400457	FDC-60L	60" warmer 208V Rocker	2000	18	\$1,311
70402457	FDC-60L	60" warmer 240V Rocker	2000	18	\$1,311
70400457-R	FDC-60L	60" warmer 208V Remote Infinite	2000	18	\$1,343
70402457-R	FDC-60L	60" warmer 240V Remote Infinite	2000	18	\$1,343
70400459	FDC-66L	66" warmer 208V Rocker	2000	20	\$1,426
70402459	FDC-66L	66" warmer 240V Rocker	2000	20	\$1,426
70400459-R	FDC-66L	66" warmer 208V Remote Infinite	2000	20	\$1,492
70402459-R	FDC-66L	66" warmer 240V Remote Infinite	2000	20	\$1,492
70400461	FDC-72L	72" warmer 208V Rocker	2000	22	\$1,506
70402461	FDC-72L	72" warmer 240V Rocker	2000	22	\$1,506
70400461-R	FDC-72L	72" warmer 208V Remote Infinite	2000	22	\$1,538
70402461-R	FDC-72L	72" warmer 240V Remote Infinite	2000	22	\$1,538

Overhead Warmer

SERIES

Lighted Single C*Radiant™ Overhead Warmers

Lighted Single Units are 9 1/8" wide and 2 1/2" high. (Side mounted box adds another 4 13/32" on width.) Side mounted and remote units come with a rocker control to control the heat and a rocker control to turn lights on and off (120v current). Add R for remote. If shipping via air freight, dimensional weights apply. Units come with 120 Watt Lights. Backed by APW's One Year Warranty. FOB APW Dock, freight class 100. 60" and above must ship LTL.



Part Number	Model	Description	Watts	Weight (lbs)	Price
High Wattage					
70400464	FDLC-18H	18" single lighted warmer 120V Rocker	780	10	\$958
70401464	FDLC-18H	18" single lighted warmer 120/208V Rocker	780	10	\$958
70402464	FDLC-18H	18" single lighted warmer 120/240V Rocker	780	10	\$958
70400464-R	FDLC-18H	18" single lighted warmer 120V Remote Infinite	780	10	\$987
70401464-R	FDLC-18H	18" single lighted warmer 120/208V Remote Infinite	780	10	\$987
70402464-R	FDLC-18H	18" single lighted warmer 240V Remote Infinite	780	10	\$987
70400466	FDLC-24H	24" single lighted warmer 120V Rocker	880	11	\$977
70401466	FDLC-24H	24" single lighted warmer 120/208V Rocker	880	11	\$977
70402466	FDLC-24H	24" single lighted warmer 240V Rocker	880	11	\$977
70400466-R	FDLC-24H	24" single lighted warmer 120V Remote Infinite	880	11	\$1,011
70401466-R	FDLC-24H	24" single lighted warmer 120/208V Remote Infinite	880	11	\$1,011
70402466-R	FDLC-24H	24" single lighted warmer 240V Remote Infinite	880	11	\$1,011
70400468	FDLC-30H	30" single lighted warmer 120V Rocker	1230	13	\$1,167
70401468	FDLC-30H	30" single lighted warmer 120/208V Rocker	1230	13	\$1,167
70402468	FDLC-30H	30" single lighted warmer 240V Rocker	1230	13	\$1,167
70400468-R	FDLC-30H	30" single lighted warmer 120V Remote Infinite	1230	13	\$1,198
70401468-R	FDLC-30H	30" single lighted warmer 208V Remote Infinite	1230	13	\$1,198
70402468-R	FDLC-30H	30" single lighted warmer 240V Remote Infinite	1230	13	\$1,198
70400470	FDLC-36H	36" single lighted warmer 120V Rocker	1510	14	\$1,149
70401470	FDLC-36H	36" single lighted warmer 208V Rocker	1510	14	\$1,149
70402470	FDLC-36H	36" single lighted warmer 240V Rocker	1510	14	\$1,149
70400470-R	FDLC-36H	36" single lighted warmer 120V Remote Infinite	1510	14	\$1,252
70401470-R	FDLC-36H	36" single lighted warmer 120/208V Remote Infinite	1510	14	\$1,252
70402470-R	FDLC-36H	36" single lighted warmer 240V Remote Infinite	1510	14	\$1,252
70400472	FDLC-42H	42" single lighted warmer 120V Rocker	1600	16	\$1,417
70401472	FDLC-42H	42" single lighted warmer 208V Rocker	1600	16	\$1,417
70402472	FDLC-42H	42" single lighted warmer 240V Rocker	1600	16	\$1,417
70400472-R	FDLC-42H	42" single lighted warmer 120V Remote Infinite	1600	16	\$1,453
70401472-R	FDLC-42H	42" single lighted warmer 208V Remote Infinite	1600	16	\$1,453
70402472-R	FDLC-42H	42" single lighted warmer 240V Remote Infinite	1600	16	\$1,453
70400474	FDLC-48H	48" single lighted warmer 208V Rocker	2160	18	\$1,480
70402474	FDLC-48H	48" single lighted warmer 240V Rocker	2160	18	\$1,480
70400474-R	FDLC-48H	48" single lighted warmer 208V Remote Infinite	2160	18	\$1,506
70402474-R	FDLC-48H	48" single lighted warmer 240V Remote Infinite	2160	18	\$1,506
70400476	FDLC-54H	54" single lighted warmer 208V Rocker	2360	20	\$1,677
70402476	FDLC-54H	54" single lighted warmer 240V Rocker	2360	20	\$1,677
70400476-R	FDLC-54H	54" single lighted warmer 208V Remote Infinite	2360	20	\$1,710
70402476-R	FDLC-54H	54" single lighted warmer 240V Remote Infinite	2360	20	\$1,710
70402478	FDLC-60H	60" single lighted warmer 208V Rocker	2940	22	\$1,730
70400478	FDLC-60H	60" single lighted warmer 240V Rocker	2940	22	\$1,730
70402480	FDLC-66H	66" single lighted warmer 208V Rocker	2940	24	\$1,925
70400480	FDLC-66H	66" single lighted warmer 240V Rocker	2940	24	\$1,925
70400702	FDLC-72H	72" single lighted warmer 208V Rocker	3240	26	\$1,992
70400482	FDLC-72H	72" single lighted warmer 240V Rocker	3240	26	\$1,992

Continued on next page

Overhead Warmer

SERIES

Lighted Single C*Radiant™ Overhead Warmers *Continued*



Part Number	Model	Description	Watts	Weight (lbs)	Price
Standard Wattage					
70400463	FDLC-18L	18" single lighted warmer 120V Rocker	580	10	\$944
70401463	FDLC-18L	18" single lighted warmer 120/208V Rocker	580	10	\$944
70402463	FDLC-18L	18" single lighted warmer 240V Rocker	580	10	\$944
70400463-R	FDLC-18L	18" single lighted warmer 120V Remote Infinite	580	10	\$970
70401463-R	FDLC-18L	18" single lighted warmer 120/208V Remote Infinite	580	10	\$970
70402463-R	FDLC-18L	18" single lighted warmer 240V Remote Infinite	580	10	\$970
70400465	FDLC-24L	24" single lighted warmer 120V Rocker	780	11	\$964
70401465	FDLC-24L	24" single lighted warmer 120/208V Rocker	780	11	\$964
70402465	FDLC-24L	24" single lighted warmer 240V Rocker	780	11	\$964
70400465-R	FDLC-24L	24" single lighted warmer 120V Remote Infinite	780	11	\$996
70401465-R	FDLC-24L	24" single lighted warmer 120/208V Remote Infinite	780	11	\$996
70402465-R	FDLC-24L	24" single lighted warmer 240V Remote Infinite	780	11	\$996
70400467	FDLC-30L	30" single lighted warmer 120V Rocker	930	13	\$1,151
70401467	FDLC-30L	30" single lighted warmer 120/208V Rocker	930	13	\$1,151
70402467	FDLC-30L	30" single lighted warmer 120/240V Rocker	930	13	\$1,151
70400467-R	FDLC-30L	30" single lighted warmer 120V Remote Infinite	930	13	\$1,184
70401467-R	FDLC-30L	30" single lighted warmer 120/208V Remote Infinite	930	13	\$1,184
70402467-R	FDLC-30L	30" single lighted warmer 120/240V Remote Infinite	930	13	\$1,184
70400469	FDLC-36L	36" single lighted warmer 120V Rocker	1160	14	\$1,207
70401469	FDLC-36L	36" single lighted warmer 208V Rocker	1160	14	\$1,207
70402469	FDLC-36L	36" single lighted warmer 240V Rocker	1160	14	\$1,207
70400469-R	FDLC-36L	36" single lighted warmer 120V Remote Infinite	1160	14	\$1,242
7041469-R	FDLC-36L	36" single lighted warmer 208V Remote Infinite	1160	14	\$1,242
70402469-R	FDLC-36L	36" single lighted warmer 240V Remote Infinite	1160	14	\$1,242
70400471	FDLC-42L	42" single lighted warmer 120V Rocker	1360	16	\$1,408
70401471	FDLC-42L	42" single lighted warmer 208V Rocker	1360	16	\$1,408
70402471	FDLC-42L	42" single lighted warmer 240V Rocker	1360	16	\$1,408
70400471-R	FDLC-42L	42" single lighted warmer 120V Remote Infinite	1360	16	\$1,434
70401471-R	FDLC-42L	42" single lighted warmer 208V Remote Infinite	1360	16	\$1,434
70402471-R	FDLC-42L	42" single lighted warmer 240V Remote Infinite	1360	16	\$1,434
70400473	FDLC-48L	48" single lighted warmer 120V Rocker	1660	18	\$1,468
70401473	FDLC-48L	48" single lighted warmer 208V Rocker	1660	18	\$1,468
70402473	FDLC-48L	48" single lighted warmer 240V Rocker	1660	18	\$1,468
70400473-R	FDLC-48L	48" single lighted warmer 120V Remote Infinite	1660	18	\$1,492
70401473-R	FDLC-48L	48" single lighted warmer 208V Remote Infinite	1660	18	\$1,492
70402473-R	FDLC-48L	48" single lighted warmer 240V Remote Infinite	1660	18	\$1,492
70400475	FDLC-54L	54" single lighted warmer 208V Rocker	1660	20	\$1,659
70402475	FDLC-54L	54" single lighted warmer 240V Rocker	1660	20	\$1,659
70400475-R	FDLC-54L	54" single lighted warmer 208V Remote Infinite	1660	20	\$1,691
70402475-R	FDLC-54L	54" single lighted warmer 240V Remote Infinite	1660	20	\$1,691
70400477	FDLC-60L	60" single lighted warmer 208V Rocker	2240	22	\$1,716
70402477	FDLC-60L	60" single lighted warmer 240V Rocker	2240	22	\$1,716
70400477-R	FDLC-60L	60" single lighted warmer 208V Remote Infinite	2240	22	\$1,744
70402477-R	FDLC-60L	60" single lighted warmer 240V Remote Infinite	2240	22	\$1,744
70400479	FDLC-66L	66" single lighted warmer 208V Rocker	2240	24	\$1,916
70402479	FDLC-66L	66" single lighted warmer 240V Rocker	2240	24	\$1,916
70400479-R	FDLC-66L	66" single lighted warmer 208V Remote Infinite	2240	24	\$1,940
70402479-R	FDLC-66L	66" single lighted warmer 240V Remote Infinite	2240	24	\$1,940
70400481	FDLC-72L	72" single lighted warmer 208V Rocker	2240	26	\$1,979
70402481	FDLC-72L	72" single lighted warmer 240V Rocker	2240	26	\$1,979
70400481-R	FDLC-72L	72" single lighted warmer 208V Remote Infinite	2240	26	\$2,012
70402481-R	FDLC-72L	72" single lighted warmer 240V Remote Infinite	2240	26	\$2,012

Overhead Warmer

SERIES

Double C*Radiant™ Overhead Warmers

Double Units are 15 1/8" wide and 2 1/2" high. (Side Mounted box adds another 4 13/32" on width) Add R for remote control box. Remote boxes are recommended for all doubles mounted 20"-24" from non-flammable surface. If shipping via air freight, dimensional weights apply. Backed by APW's One Year Warranty. FOB APW Dock, freight class 100. 60" and above must ship LTL.



Part Number	Model	Description	Watts	Weight (lbs)	Price
High Wattage					
70400484	FDDC-18H	18" dual warmer 120V Rocker	1400	12	\$1,586
70401484	FDDC-18H	18" dual warmer 208V Rocker	1400	12	\$1,586
70402484	FDDC-18H	18" dual warmer 240V Rocker	1400	12	\$1,586
70400484-R	FDDC-18H	18" dual warmer 120V Remote Infinite	1400	12	\$1,731
70401484-R	FDDC-18H	18" dual warmer 208V Remote Infinite	1400	12	\$1,731
70402484-R	FDDC-18H	18" dual warmer 240V Remote Infinite	1400	12	\$1,731
70400486	FDDC-24H	24" dual warmer 120V Rocker	1600	16	\$1,651
70401486	FDDC-24H	24" dual warmer 208V Rocker	1600	16	\$1,651
70402486	FDDC-24H	24" dual warmer 240V Rocker	1600	16	\$1,651
70400486-R	FDDC-24H	24" dual warmer 120V Remote Infinite	1600	16	\$1,684
70401486-R	FDDC-24H	24" dual warmer 208V Remote Infinite	1600	16	\$1,684
70402486-R	FDDC-24H	24" dual warmer 240V Remote Infinite	1600	16	\$1,684
70401488	FDDC-30H	30" dual warmer 120V Rocker	2300	18	\$2,014
70400488	FDDC-30H	30" dual warmer 208V Rocker	2300	18	\$2,014
70402488	FDDC-30H	30" dual warmer 240V Rocker	2300	18	\$2,014
70401488-R	FDDC-30H	30" dual warmer 120V Remote Infinite	2300	18	\$2,048
70400488-R	FDDC-30H	30" dual warmer 208V Remote Infinite	2300	18	\$2,048
70402488-R	FDDC-30H	30" dual warmer 240V Remote Infinite	2300	18	\$2,048
70401490	FDDC-36H	36" dual warmer 120V Rocker	2700	21	\$2,082
70400490	FDDC-36H	36" dual warmer 208V Rocker	2700	21	\$2,082
70402490	FDDC-36H	36" dual warmer 240V Rocker	2700	21	\$2,082
70401490-R	FDDC-36H	36" dual warmer 120V Remote Infinite	2700	21	\$2,113
70400490-R	FDDC-36H	36" dual warmer 208V Remote Infinite	2700	21	\$2,113
70402490-R	FDDC-36H	36" dual warmer 240V Remote Infinite	2700	21	\$2,113
70400492	FDDC-42H	42" dual warmer 208V Rocker	3000	24	\$2,422
70402492	FDDC-42H	42" dual warmer 240V Rocker	3000	24	\$2,422
70400492-R	FDDC-42H	42" dual warmer 208V Remote Infinite	3000	24	\$2,458
70402492-R	FDDC-42H	42" dual warmer 240V Remote Infinite	3000	24	\$2,458
70400494	FDDC-48H	48" dual warmer 208V Rocker	4000	25	\$2,490
70402494	FDDC-48H	48" dual warmer 240V Rocker	4000	25	\$2,490
70400494-R	FDDC-48H	48" dual warmer 208V Remote Infinite	4000	25	\$2,524
70402494-R	FDDC-48H	48" dual warmer 240V Remote Infinite	4000	25	\$2,524
70400496	FDDC-54H	54" dual warmer 208V Rocker	4400	28	\$2,872
70402496	FDDC-54H	54" dual warmer 240V Rocker	4400	28	\$2,872
70400496-R	FDDC-54H	54" dual warmer 208V Remote Infinite	4400	28	\$2,883
70402496-R	FDDC-54H	54" dual warmer 240V Remote Infinite	4400	28	\$2,883
70400498	FDDC-60H	60" dual warmer 208V Rocker	5400	30	\$2,923
70402498	FDDC-60H	60" dual warmer 240V Rocker	5400	30	\$2,923
70400500	FDDC-66H	66" dual warmer 208V Rocker	5400	34	\$3,263
70402500	FDDC-66H	66" dual warmer 240V Rocker	5400	34	\$3,263
70402502	FDDC-72H	72" dual warmer 208V Rocker	6000	36	\$3,391
70400502	FDDC-72H	72" dual warmer 240V Rocker	6000	36	\$3,391

Continued on next page

Overhead Warmer

SERIES

Double C*Radiant™ Overhead Warmers *Continued*

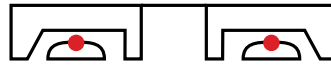

Part Number	Model	Description	Watts	Weight (lbs)	Price
Standard Wattage					
70400483	FDDC-18L	18" dual warmer 120V Rocker	1000	12	\$1,575
70401483	FDDC-18L	18" dual warmer 208V Rocker	1000	12	\$1,575
70402483	FDDC-18L	18" dual warmer 240V Rocker	1000	12	\$1,575
70400483-R	FDDC-18L	18" dual warmer 120V Remote Infinite	1000	12	\$1,603
70401483-R	FDDC-18L	18" dual warmer 208V Remote Infinite	1000	12	\$1,603
70402483-R	FDDC-18L	18" dual warmer 240V Remote Infinite	1000	12	\$1,603
70400485	FDDC-24L	24" dual warmer 120V Rocker	1400	16	\$1,643
70401485	FDDC-24L	24" dual warmer 208V Rocker	1400	16	\$1,643
70402485	FDDC-24L	24" dual warmer 240V Rocker	1400	16	\$1,643
70400485-R	FDDC-24L	24" dual warmer 120V Remote Infinite	1400	16	\$1,672
70401485-R	FDDC-24L	24" dual warmer 208V Remote Infinite	1400	16	\$1,672
70402485-R	FDDC-24L	24" dual warmer 240V Remote Infinite	1400	16	\$1,672
70400487	FDDC-30L	30" dual warmer 120V Rocker	1700	18	\$2,003
70401487	FDDC-30L	30" dual warmer 208V Rocker	1700	18	\$2,003
70402487	FDDC-30L	30" dual warmer 240V Rocker	1700	18	\$2,003
70400487-R	FDDC-30L	30" dual warmer 120V Remote Infinite	1700	18	\$2,035
70401487-R	FDDC-30L	30" dual warmer 208V Remote Infinite	1700	18	\$2,035
70402487-R	FDDC-30L	30" dual warmer 240V Remote Infinite	1700	18	\$2,035
70401489	FDDC-36L	36" dual warmer 120V Rocker	2000	22	\$2,071
70400489	FDDC-36L	36" dual warmer 208V Rocker	2000	22	\$2,071
70402489	FDDC-36L	36" dual warmer 240V Rocker	2000	22	\$2,071
70401489-R	FDDC-36L	36" dual warmer 120V Remote Infinite	2000	22	\$2,095
70400489-R	FDDC-36L	36" dual warmer 208V Remote Infinite	2000	22	\$2,095
70402489-R	FDDC-36L	36" dual warmer 240V Remote Infinite	2000	22	\$2,095
70401491	FDDC-42L	42" dual warmer 120V Rocker	2400	24	\$2,409
70400491	FDDC-42L	42" dual warmer 208V Rocker	2400	24	\$2,409
70402491	FDDC-42L	42" dual warmer 240V Rocker	2400	24	\$2,409
70401491-R	FDDC-42L	42" dual warmer 120V Remote Infinite	2400	24	\$2,444
70400491-R	FDDC-42L	42" dual warmer 208V Remote Infinite	2400	24	\$2,444
70402491-R	FDDC-42L	42" dual warmer 240V Remote Infinite	2400	24	\$2,444
70401493	FDDC-48L	48" dual warmer 120V Rocker	3000	24	\$2,479
70400493	FDDC-48L	48" dual warmer 208V Rocker	3000	24	\$2,479
70402493	FDDC-48L	48" dual warmer 240V Rocker	3000	24	\$2,479
70401493-R	FDDC-48L	48" dual warmer 120V Remote Infinite	3000	24	\$2,508
70400493-R	FDDC-48L	48" dual warmer 208V Remote Infinite	3000	24	\$2,508
70402493-R	FDDC-48L	48" dual warmer 240V Remote Infinite	3000	24	\$2,508
70400495	FDDC-54L	54" dual warmer 208V Rocker	3000	28	\$2,840
70402495	FDDC-54L	54" dual warmer 240V Rocker	3000	28	\$2,840
70400495-R	FDDC-54L	54" dual warmer 208V Remote Infinite	3000	28	\$2,870
70402495-R	FDDC-54L	54" dual warmer 240V Remote Infinite	3000	28	\$2,870
70400497	FDDC-60L	60" dual warmer 208V Rocker	4000	30	\$2,910
70402497	FDDC-60L	60" dual warmer 240V Rocker	4000	30	\$2,910
70400497-R	FDDC-60L	60" dual warmer 208V Remote Infinite	4000	30	\$2,934
70402497-R	FDDC-60L	60" dual warmer 240V Remote Infinite	4000	30	\$2,934
70400499	FDDC-66L	66" dual warmer 208V Rocker	4000	34	\$3,253
70402499	FDDC-66L	66" dual warmer 240V Rocker	4000	34	\$3,253
70400499-R	FDDC-66L	66" dual warmer 208V Remote Infinite	4000	34	\$3,280
70402499-R	FDDC-66L	66" dual warmer 240V Remote Infinite	4000	34	\$3,280
70400501	FDDC-72L	72" dual warmer 208V Rocker	4000	36	\$3,380
70402501	FDDC-72L	72" dual warmer 240V Rocker	4000	36	\$3,380
70400501-R	FDDC-72L	72" dual warmer 208V Remote Infinite	4000	36	\$3,415
70402501-R	FDDC-72L	72" dual warmer 240V Remote Infinite	4000	36	\$3,415

Overhead Warmer

SERIES

Lighted Double C*Radiant™ Overhead Warmers

Double Units are 15 1/8" wide and 2 1/2" high. Remote control box is recommended for all double lighted units mounted 20-24" from non-flammable surface. Remote has toggle for heat and toggle for light. Units come with 120 Watt Lights. If shipping via air freight, dimensional weights apply. Backed by APW's One Year Warranty. FOB APW Dock, freight class 100. 60" and above must ship LTL.



Part Number	Model	Description	Watts	Weight (lbs)	Price
High Wattage					
70400504	FDDL-18H	18" dual lighted warmer 120V Rocker	1480	13	\$1,643
70401504	FDDL-18H	18" dual lighted warmer 208V Rocker	1480	13	\$1,643
70402504	FDDL-18H	18" dual lighted warmer 240V Rocker	1480	13	\$1,643
70400504-R	FDDL-18H	18" dual lighted warmer 120V Remote Infinite	1480	13	\$1,672
70401504-R	FDDL-18H	18" dual lighted warmer 208V Remote Infinite	1480	13	\$1,672
70402504-R	FDDL-18H	18" dual lighted warmer 240V Remote Infinite	1480	13	\$1,672
70400506	FDDL-24H	24" dual lighted warmer 120V Rocker	1680	17	\$1,710
70401506	FDDL-24H	24" dual lighted warmer 208V Rocker	1680	17	\$1,710
70402506	FDDL-24H	24" dual lighted warmer 240V Rocker	1680	17	\$1,710
70400506-R	FDDL-24H	24" dual lighted warmer 120V Remote Infinite	1680	17	\$1,739
70401506-R	FDDL-24H	24" dual lighted warmer 208V Remote Infinite	1680	17	\$1,739
70402506-R	FDDL-24H	24" dual lighted warmer 240V Remote Infinite	1680	17	\$1,739
70400508	FDDL-30H	30" dual lighted warmer 120V Rocker	2380	19	\$2,073
70401508	FDDL-30H	30" dual lighted warmer 208V Rocker	2380	19	\$2,073
70402508	FDDL-30H	30" dual lighted warmer 240V Rocker	2380	19	\$2,073
70401508-R	FDDL-30H	30" dual lighted warmer 120V Remote Infinite	2380	19	\$2,098
70400508-R	FDDL-30H	30" dual lighted warmer 208V Remote Infinite	2860	19	\$2,098
70402508-R	FDDL-30H	30" dual lighted warmer 240V Remote Infinite	2860	19	\$2,098
70401510	FDDL-36H	36" dual lighted warmer 120V Rocker	2860	22	\$2,143
70400510	FDDL-36H	36" dual lighted warmer 208V Rocker	2860	22	\$2,143
70402510	FDDL-36H	36" dual lighted warmer 240V Rocker	2860	22	\$2,143
70401510-R	FDDL-36H	36" dual lighted warmer 120V Remote Infinite	2860	22	\$2,170
70400510-R	FDDL-36H	36" dual lighted warmer 208V Remote Infinite	2860	22	\$2,170
70402510-R	FDDL-36H	36" dual lighted warmer 240V Remote Infinite	2860	22	\$2,170
70401512	FDDL-42H	42" dual lighted warmer 1 208V Rocker	3160	25	\$2,479
70402512	FDDL-42H	42" dual lighted warmer 240V Rocker	3160	25	\$2,479
70401512-R	FDDL-42H	42" dual lighted warmer 208V Remote Infinite	3160	25	\$2,508
70402512-R	FDDL-42H	42" dual lighted warmer 240V Remote Infinite	3160	25	\$2,508
70400514	FDDL-48H	48" dual lighted warmer 208V Rocker	4160	26	\$2,541
70402514	FDDL-48H	48" dual lighted warmer 240V Rocker	4160	26	\$2,541
70400514-R	FDDL-48H	48" dual lighted warmer 208V Remote Infinite	4160	26	\$2,578
70402514-R	FDDL-48H	48" dual lighted warmer 240V Remote Infinite	4160	26	\$2,578
70400516	FDDL-54H	54" dual lighted warmer 208V Rocker	4560	29	\$2,914
70402516	FDDL-54H	54" dual lighted warmer 240V Rocker	4560	29	\$2,914
70400516-R	FDDL-54H	54" dual lighted warmer 208V Remote Infinite	4560	29	\$2,942
70402516-R	FDDL-54H	54" dual lighted warmer 240V Remote Infinite	4560	29	\$2,942
70402518	FDDL-60H	60" dual lighted warmer 208V Rocker	5640	31	\$2,974
70400518	FDDL-60H	60" dual lighted warmer 240V Rocker	5640	31	\$2,974
70402520	FDDL-66H	66" dual lighted warmer 120/208V Rocker	5640	35	\$3,311
70400520	FDDL-66H	66" dual lighted warmer 120/240V Rocker	5640	35	\$3,311
70402522	FDDL-72H	72" dual lighted warmer 208V Rocker	6240	37	\$3,448
70400522	FDDL-72H	72" dual lighted warmer 240V Rocker	6240	37	\$3,448



Continued on next page

Overhead Warmer

SERIES

Lighted Double C*Radiant™ Overhead Warmers *Continued*



Part Number	Model	Description	Watts	Weight (lbs)	Price
Standard Wattage					
70400503	FDDL-18L	18" dual lighted warmer 120V Rocker	1080	13	\$1,629
70401503	FDDL-18L	18" dual lighted warmer 208V Rocker	1080	13	\$1,629
70402503	FDDL-18L	18" dual lighted warmer 240V Rocker	1080	13	\$1,629
70400503-R	FDDL-18L	18" dual lighted warmer 120V Remote Infinite	1080	13	\$1,656
70401503-R	FDDL-18L	18" dual lighted warmer 208V Remote Infinite	1080	13	\$1,656
70402503-R	FDDL-18L	18" dual lighted warmer 240V Remote Infinite	1080	13	\$1,656
70400505	FDDL-24L	24" dual lighted warmer 120V Rocker	1480	17	\$1,691
70401505	FDDL-24L	24" dual lighted warmer 208V Rocker	1480	17	\$1,691
70402505	FDDL-24L	24" dual lighted warmer 240V Rocker	1480	17	\$1,691
70400505-R	FDDL-24L	24" dual lighted warmer 120V Remote Infinite	1480	17	\$1,725
70401505-R	FDDL-24L	24" dual lighted warmer 208V Remote Infinite	1480	17	\$1,725
70402505-R	FDDL-24L	24" dual lighted warmer 240V Remote Infinite	1480	17	\$1,725
70400507	FDDL-30L	30" dual lighted warmer 120V Rocker	1780	19	\$2,057
70401507	FDDL-30L	30" dual lighted warmer 208V Rocker	1780	19	\$2,057
70402507	FDDL-30L	30" dual lighted warmer 240V Rocker	1780	19	\$2,057
70400507-R	FDDL-30L	30" dual lighted warmer 120V Remote Infinite	1780	19	\$2,088
70401507-R	FDDL-30L	30" dual lighted warmer 208V Remote Infinite	1780	19	\$2,088
70402507-R	FDDL-30L	30" dual lighted warmer 240V Remote Infinite	1780	19	\$2,088
70401509	FDDL-36L	36" dual lighted warmer 120V Rocker	2160	22	\$2,127
70400509	FDDL-36L	36" dual lighted warmer 208V Rocker	2160	22	\$2,127
70402509	FDDL-36L	36" dual lighted warmer 240V Rocker	2160	22	\$2,127
70401509-R	FDDL-36L	36" dual lighted warmer 120V Remote Infinite	2160	22	\$2,155
70400509-R	FDDL-36L	36" dual lighted warmer 208V Remote Infinite	2160	22	\$2,155
70402509-R	FDDL-36L	36" dual lighted warmer 240V Remote Infinite	2160	22	\$2,155
70400511	FDDL-42L	42" dual lighted warmer 120V Rocker	2560	25	\$2,465
70401511	FDDL-42L	42" dual lighted warmer 208V Rocker	2560	25	\$2,465
70402511	FDDL-42L	42" dual lighted warmer 240V Rocker	2560	25	\$2,465
70400511-R	FDDL-42L	42" dual lighted warmer 120V Remote Infinite	2560	25	\$2,493
70401511-R	FDDL-42L	42" dual lighted warmer 208V Remote Infinite	2560	25	\$2,493
70402511-R	FDDL-42L	42" dual lighted warmer 240V Remote Infinite	2560	25	\$2,493
70401513	FDDL-48L	48" dual lighted warmer 120V Rocker	3160	26	\$2,478
70400513	FDDL-48L	48" dual lighted warmer 208V Rocker	3160	26	\$2,478
70402513	FDDL-48L	48" dual lighted warmer 240V Rocker	3160	26	\$2,478
70401513-R	FDDL-48L	48" dual lighted warmer 120V Remote Infinite	3160	26	\$2,562
70400513-R	FDDL-48L	48" dual lighted warmer 208V Remote Infinite	3160	26	\$2,562
70402513-R	FDDL-48L	48" dual lighted warmer 240V Remote Infinite	3160	26	\$2,562
70400515	FDDL-54L	54" dual lighted warmer 208V Rocker	3160	29	\$2,896
70402515	FDDL-54L	54" dual lighted warmer 240V Rocker	3160	29	\$2,896
70400515-R	FDDL-54L	54" dual lighted warmer 208V Remote Infinite	3160	29	\$2,929
70402515-R	FDDL-54L	54" dual lighted warmer 240V Remote Infinite	3160	29	\$2,929
70400517	FDDL-60L	60" dual lighted warmer 208V Rocker	4240	31	\$2,961
70402517	FDDL-60L	60" dual lighted warmer 240V Rocker	4240	31	\$2,961
70400517-R	FDDL-60L	60" dual lighted warmer 208V Remote Infinite	4240	31	\$2,999
70402517-R	FDDL-60L	60" dual lighted warmer 240V Remote Infinite	4240	31	\$2,999
70400519	FDDL-66L	66" dual lighted warmer 208V Rocker	4240	35	\$3,302
70402519	FDDL-66L	66" dual lighted warmer 240V Rocker	4240	35	\$3,302
70400519-R	FDDL-66L	66" dual lighted warmer 208V Remote Infinite	4240	35	\$3,337
70402519-R	FDDL-66L	66" dual lighted warmer 240V Remote Infinite	4240	35	\$3,337
70400521	FDDL-72L	72" dual lighted warmer 208V Rocker	4240	37	\$3,438
70402521	FDDL-72L	72" dual lighted warmer 240V Rocker	4240	37	\$3,438
70400521-R	FDDL-72L	72" dual lighted warmer 208V Remote Infinite	4240	37	\$3,467
70402521-R	FDDL-72L	72" dual lighted warmer 240V Remote Infinite	4240	37	\$3,467

Overhead Warmer

SERIES

Single Standard Calrod Overhead Warmers

Overhead Warmers come in Standard Energy Efficient Wattage and High Performance High Heat Wattage. These Overhead Warmers are made with special "mirror finished" stainless steel reflectors that generate over 22% more heat. Pilot lights, toggle switch and mounting brackets come standard. Infinite control available for maximum temperature management. Specify 120V, 208V, or 240V. Models FD-48 through 72 are available only in 208V and 240V. Single units are 6" wide and 2 1/2" high. Add -T for Toggle or -I for Infinite Controls. For Remote, add "R" to the end of model number. For attached cord and plug, add CS after model number. Full two year warranty on elements. If shipping via air freight, dimensional weights apply. Backed by APW's Two Year Parts and One Year Labor Warranty. FOB APW Dock, freight class 100. 60" and above must ship LTL.



Part Number	Model	Description	Watts	Weight (lbs)	Price
High Performance, Fast Recovery					
OH18H1T	FD-18H *	18" Warmer Toggle 120V	400	7	\$292
OH18H2T	FD-18H *	18" Warmer Toggle 208V	400	7	\$322
OH18H1I	FD-18H *	18" Warmer Infinite 120V	400	7	\$339
OH18H2I	FD-18H *	18" Warmer Infinite 208V	400	7	\$375
OH24H1T	FD-24H *	24" Warmer Toggle 120V	575	7	\$310
OH24H2T	FD-24H *	24" Warmer Toggle 208V	575	7	\$347
OH24H3T	FD-24H *	24" Warmer Toggle 240V	575	7	\$347
OH24H1I	FD-24H *	24" Warmer Infinite 120V	575	7	\$360
OH24H2I	FD-24H *	24" Warmer Infinite 208V	575	7	\$403
OH24H3I	FD-24H *	24" Warmer Infinite 240V	575	7	\$403
OH30H1T	FD-30H *	30" Warmer Toggle 120V	760	8	\$324
OH30H2T	FD-30H *	30" Warmer Toggle 208V	760	8	\$358
OH30H3T	FD-30H *	30" Warmer Toggle 240V	760	8	\$358
OH30H1I	FD-30H *	30" Warmer Infinite 120V	760	8	\$377
OH30H2I	FD-30H *	30" Warmer Infinite 208V	760	8	\$421
OH30H3I	FD-30H *	30" Warmer Infinite 240V	760	8	\$421
OH36H1T	FD-36H *	36" Warmer Toggle 120V	920	9	\$343
OH36H2T	FD-36H *	36" Warmer Toggle 208V	920	9	\$384
OH36H3T	FD-36H *	36" Warmer Toggle 240V	920	9	\$384
OH36H1I	FD-36H *	36" Warmer Infinite 120V	920	9	\$404
OH36H2I	FD-36H *	36" Warmer Infinite 208V	920	9	\$407
OH36H3I	FD-36H *	36" Warmer Infinite 240V	920	9	\$449
OH42H1T	FD-42H	42" Warmer Toggle 120V	1100	11	\$371
OH42H2T	FD-42H	42" Warmer Toggle 208V	1100	11	\$411
OH42H3T	FD-42H	42" Warmer Toggle 240V	1100	11	\$411
OH42H1I	FD-42H	42" Warmer Infinite 120V	1100	11	\$421
OH42H2I	FD-42H	42" Warmer Infinite 208V	1100	11	\$471
OH42H3I	FD-42H	42" Warmer Infinite 240V	1100	11	\$471
OH48H1T	FD-48H *	48" Warmer Toggle 120V	1265	12	\$384
OH48H2T	FD-48H *	48" Warmer Toggle 208V	1265	12	\$388
OH48H3T	FD-48H *	48" Warmer Toggle 240V	1265	12	\$429
OH48H1I	FD-48H *	48" Warmer Infinite 120V	1265	12	\$444
OH48H2I	FD-48H *	48" Warmer Infinite 208V	1265	12	\$444
OH48H3I	FD-48H *	48" Warmer Infinite 240V	1265	12	\$496
OH54H1T	FD-54H	54" Warmer Toggle 120V	1425	13	\$448
OH54H2T	FD-54H	54" Warmer Toggle 208V	1425	13	\$448
OH54H3T	FD-54H	54" Warmer Toggle 240V	1425	13	\$448
OH54H1I	FD-54H	54" Warmer Infinite 120V	1425	13	\$464
OH54H2I	FD-54H	54" Warmer Infinite 208V	1425	13	\$518
OH54H3I	FD-54H	54" Warmer Infinite 240V	1425	13	\$518
OH60H1T	FD-60H *	60" Warmer Toggle 120V	1610	14	\$443
OH60H2T	FD-60H *	60" Warmer Toggle 208V	1610	14	\$447
OH60H3T	FD-60H *	60" Warmer Toggle 240V	1610	14	\$495
OH60H2I	FD-60H *	60" Warmer Infinite 208V	1610	14	\$508
OH60H3I	FD-60H *	60" Warmer Infinite 240V	1610	14	\$561
OH66H2T	FD-66H	66" Warmer Toggle 208V	1800	16	\$527
OH66H3T	FD-66H	66" Warmer Toggle 240V	1800	16	\$527
OH66H2I	FD-66H	66" Warmer Infinite 208V	1800	16	\$615
OH66H3I	FD-66H	66" Warmer Infinite 240V	1800	16	\$615
OH72H2T	FD-72H *	72" Warmer Toggle 208V	1980	17	\$543
OH72H3T	FD-72H *	72" Warmer Toggle 240V	1980	17	\$600
OH72H2I	FD-72H *	72" Warmer Infinite 208V	1980	17	\$596
OH72H3I	FD-72H *	72" Warmer Infinite 240V	1980	17	\$665

* These models CSA approved
Remote units use toggle price.

Continued on next page

Overhead Warmer

SERIES

Single Standard Calrod Overhead Warmers *Continued*



Part Number	Model	Description	Watts	Weight (lbs)	Price
Energy Efficient					
OH18L1T	FD-18L *	18" Warmer Toggle 120V	250	5	\$314
OH18L2T	FD-18L *	18" Warmer Toggle 208V	250	5	\$314
OH18L3T	FD-18L *	18" Warmer Toggle 240V	250	5	\$314
OH18L1I	FD-18L *	18" Warmer Infinite 120V	250	5	\$368
OH18L2I	FD-18L *	18" Warmer Infinite 208V	250	5	\$368
OH18L3I	FD-18L *	18" Warmer Infinite 240V	250	5	\$368
OH24L1T	FD-24L *	24" Warmer Toggle 120V	350	7	\$299
OH24L2T	FD-24L *	24" Warmer Toggle 208V	350	7	\$333
OH24L3T	FD-24L *	24" Warmer Toggle 240V	350	7	\$333
OH24L1I	FD-24L *	24" Warmer Infinite 120V	350	7	\$394
OH24L2I	FD-24L *	24" Warmer Infinite 208V	350	7	\$394
OH24L3I	FD-24L *	24" Warmer Infinite 240V	350	7	\$394
OH30L1T	FD-30L *	30" Warmer Toggle 120V	450	8	\$349
OH30L3T	FD-30L *	30" Warmer Toggle 240V	450	8	\$349
OH30L1I	FD-30L *	30" Warmer Infinite 120V	450	8	\$405
OH30L3I	FD-30L *	30" Warmer Infinite 208V	450	8	\$405
OH36L1T	FD-36L *	36" Warmer Toggle 120V	575	9	\$339
OH36L2T	FD-36L *	36" Warmer Toggle 208V	575	9	\$379
OH36L3T	FD-36L *	36" Warmer Toggle 240V	575	9	\$379
OH36L1I	FD-36L *	36" Warmer Infinite 120V	575	9	\$444
OH36L2I	FD-36L *	36" Warmer Infinite 208V	575	9	\$444
OH42L1T	FD-42L	42" Warmer Toggle 120V	675	11	\$398
OH42L2T	FD-42L	42" Warmer Toggle 208V	675	11	\$398
OH42L3T	FD-42L	42" Warmer Toggle 240V	675	11	\$398
OH42L1I	FD-42L	42" Warmer Infinite 120V	675	11	\$465
OH42L2I	FD-42L	42" Warmer Infinite 208V	675	11	\$465
OH42L3I	FD-42L	42" Warmer Infinite 240V	675	11	\$465
OH48L1T	FD-48L	48" Warmer Toggle 120V	800	12	\$355
OH48L2T	FD-48L	48" Warmer Toggle 208V	800	12	\$396
OH48L3T	FD-48L	48" Warmer Toggle 240V	800	12	\$396
OH48L1I	FD-48L	48" Warmer Infinite 120V	800	12	\$437
OH48L2I	FD-48L	48" Warmer Infinite 208V	800	12	\$483
OH48L3I	FD-48L	48" Warmer Infinite 240V	800	12	\$483
OH54L1T	FD-54L	54" Warmer Toggle 120V	925	13	\$417
OH54L2T	FD-54L	54" Warmer Toggle 208V	925	13	\$417
OH54L3T	FD-54L	54" Warmer Toggle 240V	925	13	\$417
OH54L1I	FD-54L	54" Warmer Infinite 120V	925	13	\$514
OH54L2I	FD-54L	54" Warmer Infinite 208V	925	13	\$514
OH54L3I	FD-54L	54" Warmer Infinite 240V	925	13	\$514
OH60L1T	FD-60L *	60" Warmer Toggle 120V	1050	14	\$428
OH60L2T	FD-60L *	60" Warmer Toggle 208V	1050	14	\$478
OH60L3T	FD-60L *	60" Warmer Toggle 240V	1050	14	\$478
OH60L1I	FD-60L *	60" Warmer Infinite 120V	1050	14	\$497
OH60L2I	FD-60L *	60" Warmer Infinite 208V	1050	14	\$555
OH60L3I	FD-60L *	60" Warmer Infinite 240V	1050	14	\$555
OH66L3T	FD-66L *	66" Warmer Toggle 240V	1160	16	\$516
OH66L3I	FD-66L *	66" Warmer Infinite 240V	1160	16	\$612
OH72L2T	FD-72L *	72" Warmer Toggle 208V	1275	17	\$602
OH72L3T	FD-72L *	72" Warmer Toggle 240V	1275	17	\$602
OH72L2I	FD-72L *	72" Warmer Infinite 208V	1275	17	\$658
OH72L3I	FD-72L *	72" Warmer Infinite 240V	1275	17	\$658

* These models CSA approved
Remote units use toggle price.

Overhead Warmer

SERIES

Lighted Single Standard Calrod Overhead Warmers

Single units are 9" wide and 2 1/2" high. Add -T for Toggle or -I for Infinite Controls. See mounting instructions on page 38. Remote control boxes are recommended (Add R). 18" to 48" available in 120V, 208V, or 240V. 54-60" available in 208V or 240V. Note: Unit and Light are the same voltage. Backed by APW's Two Year Parts and One Year Labor Warranty. FOB APW Dock, freight class 100. 60" and above must ship LTL.

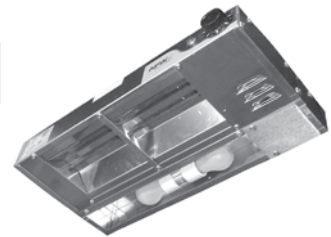

Part Number	Model	Description	Watts	Weight (lbs)	Price
High Performance, Fast Recovery					
OHL18H1T	FDL-18H *	18" Lighted Warmer Toggle 120V	480	7	\$517
OHL18H2T	FDL-18H *	18" Lighted Warmer Toggle 208V	480	7	\$517
OHL18H1I	FDL-18H *	18" Lighted Warmer Infinite 120V	480	7	\$602
OHL18H2I	FDL-18H *	18" Lighted Warmer Infinite 208V	480	7	\$602
OHL24H1T	FDL-24H *	24" Lighted Warmer Toggle 120V	480	7	\$549
OHL24H2T	FDL-24H *	24" Lighted Warmer Toggle 208V	655	8	\$549
OHL24H3T	FDL-24H *	24" Lighted Warmer Toggle 240V	655	8	\$549
OHL24H1I	FDL-24H *	24" Lighted Warmer Infinite 120V	655	8	\$694
OHL24H2I	FDL-24H *	24" Lighted Warmer Infinite 208V	655	8	\$694
OHL24H3I	FDL-24H *	24" Lighted Warmer Infinite 240V	655	8	\$694
OHL30H1T	FDL-30H *	30" Lighted Warmer Toggle 120V	840	9	\$618
OHL30H2T	FDL-30H *	30" Lighted Warmer Toggle 208V	840	9	\$618
OHL30H3T	FDL-30H *	30" Lighted Warmer Toggle 240V	840	9	\$618
OHL30H1I	FDL-30H *	30" Lighted Warmer Infinite 120V	840	9	\$784
OHL30H2I	FDL-30H *	30" Lighted Warmer Infinite 208V	840	9	\$784
OHL30H3I	FDL-30H *	30" Lighted Warmer Infinite 240V	840	9	\$784
OHL36H1T	FDL-36H *	36" Lighted Warmer Toggle 120V	1080	11	\$682
OHL36H2T	FDL-36H *	36" Lighted Warmer Toggle 208V	1080	11	\$682
OHL36H3T	FDL-36H *	36" Lighted Warmer Toggle 240V	1080	11	\$682
OHL36H1I	FDL-36H *	36" Lighted Warmer Infinite 120V	1080	11	\$861
OHL36H2I	FDL-36H *	36" Lighted Warmer Infinite 208V	1080	11	\$861
OHL36H3I	FDL-36H *	36" Lighted Warmer Infinite 240V	1080	11	\$861
OHL42H1T	FDL-42H *	42" Lighted Warmer Toggle 120V	1260	12	\$732
OHL42H2T	FDL-42H *	42" Lighted Warmer Toggle 208V	1260	12	\$732
OHL42H3T	FDL-42H *	42" Lighted Warmer Toggle 240V	1260	12	\$732
OHL42H1I	FDL-42H *	42" Lighted Warmer Infinite 120V	1260	12	\$953
OHL42H2I	FDL-42H *	42" Lighted Warmer Infinite 208V	1260	12	\$953
OHL42H3I	FDL-42H *	42" Lighted Warmer Infinite 240V	1260	12	\$953
OHL48H1T	FDL-48H *	48" Lighted Warmer Toggle 120V	1425	12	\$808
OHL48H2T	FDL-48H *	48" Lighted Warmer Toggle 208V	1425	12	\$808
OHL48H3T	FDL-48H *	48" Lighted Warmer Toggle 240V	1425	12	\$808
OHL48H1I	FDL-48H *	48" Lighted Warmer Infinite 120V	1425	12	\$1,038
OHL48H2I	FDL-48H *	48" Lighted Warmer Infinite 208V	1425	12	\$1,038
OHL48H3I	FDL-48H *	48" Lighted Warmer Infinite 240V	1425	12	\$1,038
OHL54H1T	FDL-54H *	54" Lighted Warmer Toggle 120V	1585	14	\$860
OHL54H2T	FDL-54H *	54" Lighted Warmer Toggle 208V	1585	14	\$860
OHL54H3T	FDL-54H *	54" Lighted Warmer Toggle 240V	1585	14	\$860
OHL54H2I	FDL-54H *	54" Lighted Warmer Infinite 208V	1585	14	\$1,071
OHL54H3I	FDL-54H *	54" Lighted Warmer Infinite 240V	1585	14	\$1,071
OHL60H1T	FDL-60H *	60" Lighted Warmer Toggle 120V	1850	15	\$957
OHL60H2T	FDL-60H *	60" Lighted Warmer Toggle 208V	1850	15	\$957
OHL60H3T	FDL-60H *	60" Lighted Warmer Toggle 240V	1850	15	\$957
OHL60H2I	FDL-60H *	60" Lighted Warmer Infinite 208V	1850	15	\$1,158
OHL60H3I	FDL-60H *	60" Lighted Warmer Infinite 240V	1850	15	\$1,158
OHL66H2T	FDL-66H *	66" Lighted Warmer Toggle 208V	2040	17	\$1,035
OHL66H3T	FDL-66H *	66" Lighted Warmer Toggle 240V	2040	17	\$1,035
OHL66H2I	FDL-66H *	66" Lighted Warmer Infinite 208V	2040	17	\$1,242
OHL66H3I	FDL-66H *	66" Lighted Warmer Infinite 240V	2040	17	\$1,242
OHL72H2T	FDL-72H *	72" Lighted Warmer Toggle 208V	2220	18	\$1,141
OHL72H3T	FDL-72H *	72" Lighted Warmer Toggle 240V	2220	18	\$1,141
OHL72H2I	FDL-72H *	72" Lighted Warmer Infinite 208V	2220	18	\$1,359
OHL72H3I	FDL-72H *	72" Lighted Warmer Infinite 240V	2220	18	\$1,359

* These models CSA approved
Remote units use toggle price.

Continued on next page

Overhead Warmer

SERIES

Lighted Single Standard Calrod Overhead Warmers *Continued*

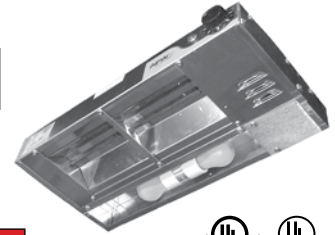

Part Number	Model	Description	Watts	Weight (lbs)	Price
Energy Efficient					
OHL18L1T	FDL-18L *	18" Lighted Warmer Toggle 120V	330	7	\$509
OHL18L2T	FDL-18L *	18" Lighted Warmer Toggle 208V	330	7	\$509
OHL18L3T	FDL-18L *	18" Lighted Warmer Toggle 240V	330	7	\$509
OHL18L1I	FDL-18L *	18" Lighted Warmer Infinite 120V	330	7	\$571
OHL18L2I	FDL-18L *	18" Lighted Warmer Infinite 208V	330	7	\$571
OHL18L3I	FDL-18L *	18" Lighted Warmer Infinite 240V	330	7	\$571
OHL24L1T	FDL-24L *	24" Lighted Warmer Toggle 120V	430	8	\$532
OHL24L2T	FDL-24L *	24" Lighted Warmer Toggle 208V	430	8	\$532
OHL24L3T	FDL-24L *	24" Lighted Warmer Toggle 240V	430	8	\$532
OHL24L1I	FDL-24L *	24" Lighted Warmer Infinite 120V	430	8	\$694
OHL24L2I	FDL-24L *	24" Lighted Warmer Infinite 208V	430	8	\$694
OHL24L3I	FDL-24L *	24" Lighted Warmer Infinite 240V	430	8	\$694
OHL30L1T	FDL-30L *	30" Lighted Warmer Toggle 120V	530	9	\$605
OHL30L3T	FDL-30L *	30" Lighted Warmer Toggle 240V	530	9	\$605
OHL30L1I	FDL-30L *	30" Lighted Warmer Infinite 120V	530	9	\$769
OHL30L3I	FDL-30L *	30" Lighted Warmer Infinite 240V	530	9	\$769
OHL36L1T	FDL-36L *	36" Lighted Warmer Toggle 120V	735	11	\$669
OHL36L2T	FDL-36L *	36" Lighted Warmer Toggle 208V	735	11	\$669
OHL36L3T	FDL-36L *	36" Lighted Warmer Toggle 240V	735	11	\$669
OHL36L1I	FDL-36L *	36" Lighted Warmer Infinite 120V	735	11	\$853
OHL36L2I	FDL-36L *	36" Lighted Warmer Infinite 208V	735	11	\$853
OHL36L3I	FDL-36L *	36" Lighted Warmer Infinite 240V	735	11	\$853
OHL42L1T	FDL-42L	42" Lighted Warmer Toggle 120V	835	12	\$719
OHL42L2T	FDL-42L	42" Lighted Warmer Toggle 208V	835	12	\$719
OHL42L3T	FDL-42L	42" Lighted Warmer Toggle 240V	835	12	\$719
OHL42L1I	FDL-42L	42" Lighted Warmer Infinite 120V	835	12	\$913
OHL42L2I	FDL-42L	42" Lighted Warmer Infinite 208V	835	12	\$913
OHL42L3I	FDL-42L	42" Lighted Warmer Infinite 240V	835	12	\$913
OHL48L1T	FDL-48L *	48" Lighted Warmer Toggle 120V	960	12	\$797
OHL48L2T	FDL-48L *	48" Lighted Warmer Toggle 208V	960	12	\$797
OHL48L3T	FDL-48L *	48" Lighted Warmer Toggle 240V	960	12	\$797
OHL48L1I	FDL-48L *	48" Lighted Warmer Infinite 120V	960	12	\$995
OHL48L2I	FDL-48L *	48" Lighted Warmer Infinite 208V	960	12	\$995
OHL48L3I	FDL-48L *	48" Lighted Warmer Infinite 240V	960	12	\$995
OHL54L1T	FDL-54L	54" Lighted Warmer Toggle 120V	1085	14	\$845
OHL54L2T	FDL-54L	54" Lighted Warmer Toggle 208V	1085	14	\$845
OHL54L3T	FDL-54L	54" Lighted Warmer Toggle 240V	1085	14	\$845
OHL54L1I	FDL-54L	54" Lighted Warmer Infinite 120V	1085	14	\$1,079
OHL54L2I	FDL-54L	54" Lighted Warmer Infinite 208V	1085	14	\$1,079
OHL54L3I	FDL-54L	54" Lighted Warmer Infinite 240V	1085	14	\$1,079
OHL60L1T	FDL-60L *	60" Lighted Warmer Toggle 120V	1290	15	\$954
OHL60L2T	FDL-60L *	60" Lighted Warmer Toggle 208V	1290	15	\$954
OHL60L3T	FDL-60L *	60" Lighted Warmer Toggle 240V	1290	15	\$954
OHL60L1I	FDL-60L *	60" Lighted Warmer Infinite 120V	1290	15	\$1,184
OHL60L2I	FDL-60L *	60" Lighted Warmer Infinite 208V	1290	15	\$1,184
OHL60L3I	FDL-60L *	60" Lighted Warmer Infinite 240V	1290	15	\$1,184
OHL66L3T	FDL-66L	66" Lighted Warmer Toggle 240V	1400	17	\$1,041
OHL66L3I	FDL-66L	66" Lighted Warmer Infinite 240V	1400	17	\$1,262
OHL72L2T	FDL-72L *	72" Lighted Warmer Toggle 208V	1515	18	\$1,137
OHL72L3T	FDL-72L *	72" Lighted Warmer Toggle 240V	1515	18	\$1,137
OHL72L2I	FDL-72L *	72" Lighted Warmer Infinite 208V	1515	18	\$1,494
OHL72L3I	FDL-72L *	72" Lighted Warmer Infinite 240V	1515	18	\$1,494

* These models CSA approved
Remote units use toggle price.

Overhead Warmer

SERIES

Double Standard Calrod Overhead Warmers

Double Units are 15 1/8" wide and 2 1/2" high. See mountings instruction on page 37. Add -T for toggle or -I for Infinite controls. Remote control boxes are recommended (Add R). 18" to 48" available in 120V, 208V, or 240V. 54-60" available in 208V or 240V. If shipping via air freight, dimensional weights apply. Backed by APW's Two Year Parts and One Year Labor Warranty. FOB APW Dock, freight class 100. 60" and above must ship LTL.

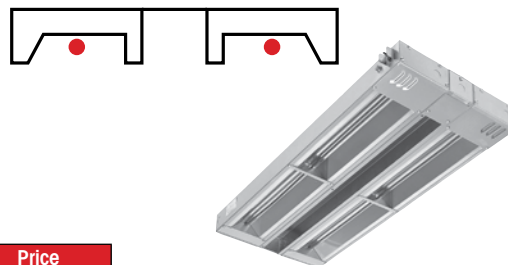

Part Number	Model	Description	Watts	Weight (lbs)	Price
High Performance, Fast Recovery					
OHD18H1T	FDD-18H	18" Warmer Toggle 120V	800	12	\$820
OHD18H2T	FDD-18H	18" Warmer Toggle 208V	800	12	\$820
OHD18H1I	FDD-18H	18" Warmer Infinite 120V	800	12	\$854
OHD18H2I	FDD-18H	18" Warmer Infinite 208V	800	12	\$854
OHD24H1T	FDD-24H	24" Warmer Toggle 120V	1150	16	\$873
OHD24H2T	FDD-24H	24" Warmer Toggle 208V	1150	16	\$873
OHD24H3T	FDD-24H	24" Warmer Toggle 240V	1150	16	\$873
OHD24H1I	FDD-24H	24" Warmer Infinite 120V	1150	16	\$943
OHD24H2I	FDD-24H	24" Warmer Infinite 208V	1150	16	\$943
OHD24H3I	FDD-24H	24" Warmer Infinite 240V	1150	16	\$943
OHD30H1T	FDD-30H	30" Warmer Toggle 120V	1520	18	\$943
OHD30H2T	FDD-30H	30" Warmer Toggle 208V	1520	18	\$943
OHD30H3T	FDD-30H	30" Warmer Toggle 240V	1520	18	\$943
OHD30H1I	FDD-30H	30" Warmer Infinite 120V	1520	18	\$1,020
OHD30H2I	FDD-30H	30" Warmer Infinite 208V	1520	18	\$1,020
OHD30H3I	FDD-30H	30" Warmer Infinite 240V	1520	18	\$1,020
OHD36H1T	FDD-36H	36" Warmer Toggle 120V	1840	21	\$1,039
OHD36H2T	FDD-36H	36" Warmer Toggle 208V	1840	21	\$1,039
OHD36H3T	FDD-36H	36" Warmer Toggle 240V	1840	21	\$1,039
OHD36H1I	FDD-36H	36" Warmer Infinite 120V	1840	21	\$1,107
OHD36H2I	FDD-36H	36" Warmer Infinite 208V	1840	21	\$1,107
OHD36H3I	FDD-36H	36" Warmer Infinite 240V	1840	21	\$1,107
OHD42H1T	FDD-42H	42" Warmer Toggle 120V	2200	24	\$1,059
OHD42H2T	FDD-42H	42" Warmer Toggle 208V	2200	24	\$1,059
OHD42H3T	FDD-42H	42" Warmer Toggle 240V	2200	24	\$1,059
OHD42H1I	FDD-42H	42" Warmer Infinite 120V	2200	24	\$1,229
OHD42H2I	FDD-42H	42" Warmer Infinite 208V	2200	24	\$1,229
OHD42H3I	FDD-42H	42" Warmer Infinite 240V	2200	24	\$1,229
OHD48H1T	FDD-48H	48" Warmer Toggle 120V	2530	25	\$1,211
OHD48H2T	FDD-48H	48" Warmer Toggle 208V	2530	25	\$1,211
OHD48H3T	FDD-48H	48" Warmer Toggle 240V	2530	25	\$1,211
OHD48H1I	FDD-48H	48" Warmer Infinite 120V	2530	25	\$1,133
OHD48H2I	FDD-48H	48" Warmer Infinite 208V	2530	25	\$1,133
OHD48H3I	FDD-48H	48" Warmer Infinite 240V	2530	25	\$1,252
OHD54H1T	FDD-54H	54" Warmer Toggle 120V	2850	28	\$1,296
OHD54H2T	FDD-54H	54" Warmer Toggle 208V	2850	28	\$1,296
OHD54H3T	FDD-54H	54" Warmer Toggle 240V	2850	28	\$1,296
OHD54H1I	FDD-54H	54" Warmer Infinite 120V	2850	28	\$1,347
OHD54H2I	FDD-54H	54" Warmer Infinite 208V	2850	28	\$1,347
OHD54H3I	FDD-54H	54" Warmer Infinite 240V	2850	28	\$1,347
OHD60H1T	FDD-60H	60" Warmer Toggle 120V	3220	30	\$1,424
OHD60H2T	FDD-60H	60" Warmer Toggle 208V	3220	30	\$1,424
OHD60H3T	FDD-60H	60" Warmer Toggle 240V	3220	30	\$1,424
OHD60H2I	FDD-60H	60" Warmer Infinite 208V	3220	30	\$1,469
OHD60H3I	FDD-60H	60" Warmer Infinite 240V	3220	30	\$1,469
OHD66H2T	FDD-66H	66" Warmer Toggle 208V	3600	34	\$1,540
OHD66H3T	FDD-66H	66" Warmer Toggle 240V	3600	34	\$1,540
OHD66H2I	FDD-66H	66" Warmer Infinite 208V	3600	34	\$1,664
OHD66H3I	FDD-66H	66" Warmer Infinite 240V	3600	34	\$1,664
OHD72H2T	FDD-72H	72" Warmer Toggle 208V	3960	36	\$1,709
OHD72H3T	FDD-72H	72" Warmer Toggle 240V	3960	36	\$1,709
OHD72H2I	FDD-72H	72" Warmer Infinite 208V	3960	36	\$1,747
OHD72H3I	FDD-72H	72" Warmer Infinite 240V	3960	36	\$1,747

Remote units use toggle price.

Continued on next page

Overhead Warmer

SERIES

Double Standard Calrod Overhead Warmers *Continued*

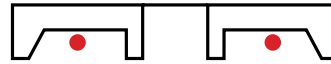

Part Number	Model	Description	Watts	Weight (lbs)	Price
Energy Efficient					
OHD18L1T	FDD-18L	18" Warmer Toggle 120V	500	12	\$802
OHD18L2T	FDD-18L	18" Warmer Toggle 208V	500	12	\$802
OHD18L3T	FDD-18L	18" Warmer Toggle 240V	500	12	\$802
OHD18L1I	FDD-18L	18" Warmer Infinite 120V	500	12	\$845
OHD18L2I	FDD-18L	18" Warmer Infinite 208V	500	12	\$845
OHD18L3I	FDD-18L	18" Warmer Infinite 240V	500	12	\$845
OHD24L1T	FDD-24L	24" Warmer Toggle 120V	700	16	\$860
OHD24L2T	FDD-24L	24" Warmer Toggle 208V	700	16	\$860
OHD24L3T	FDD-24L	24" Warmer Toggle 240V	700	16	\$860
OHD24L1I	FDD-24L	24" Warmer Infinite 120V	700	16	\$932
OHD24L2I	FDD-24L	24" Warmer Infinite 208V	700	16	\$932
OHD24L3I	FDD-24L	24" Warmer Infinite 240V	700	16	\$932
OHD30L1T	FDD-30L	30" Warmer Toggle 120V	900	18	\$931
OHD30L3T	FDD-30L	30" Warmer Toggle 240V	900	18	\$931
OHD30L1I	FDD-30L	30" Warmer Infinite 120V	900	18	\$1,013
OHD30L3I	FDD-30L	30" Warmer Infinite 240V	900	18	\$1,013
OHD36L1T	FDD-36L	36" Warmer Toggle 120V	1150	22	\$1,029
OHD36L2T	FDD-36L	36" Warmer Toggle 208V	1150	22	\$1,029
OHD36L3T	FDD-36L	36" Warmer Toggle 240V	1150	22	\$1,029
OHD36L1I	FDD-36L	36" Warmer Infinite 120V	1150	22	\$1,099
OHD36L2I	FDD-36L	36" Warmer Infinite 208V	1150	22	\$1,099
OHD36L3I	FDD-36L	36" Warmer Infinite 240V	1150	22	\$1,099
OHD42L1T	FDD-42L	42" Warmer Toggle 120V	1350	24	\$1,106
OHD42L2T	FDD-42L	42" Warmer Toggle 208V	1350	24	\$1,106
OHD42L3T	FDD-42L	42" Warmer Toggle 240V	1350	24	\$1,106
OHD42L1I	FDD-42L	42" Warmer Infinite 120V	1350	24	\$1,185
OHD42L2I	FDD-42L	42" Warmer Infinite 208V	1350	24	\$1,185
OHD42L3I	FDD-42L	42" Warmer Infinite 240V	1350	24	\$1,185
OHD48L1T	FDD-48L	48" Warmer Toggle 120V	1600	24	\$1,068
OHD48L2T	FDD-48L	48" Warmer Toggle 208V	1600	24	\$1,193
OHD48L3T	FDD-48L	48" Warmer Toggle 240V	1600	24	\$1,193
OHD48L1I	FDD-48L	48" Warmer Infinite 120V	1600	24	\$1,248
OHD48L2I	FDD-48L	48" Warmer Infinite 208V	1600	24	\$1,248
OHD48L3I	FDD-48L	48" Warmer Infinite 240V	1600	24	\$1,248
OHD54L1T	FDD-54L	54" Warmer Toggle 120V	1850	28	\$1,273
OHD54L2T	FDD-54L	54" Warmer Toggle 208V	1850	28	\$1,273
OHD54L3T	FDD-54L	54" Warmer Toggle 240V	1850	28	\$1,273
OHD54L1I	FDD-54L	54" Warmer Infinite 120V	1850	28	\$1,336
OHD54L2I	FDD-54L	54" Warmer Infinite 208V	1850	28	\$1,336
OHD54L3I	FDD-54L	54" Warmer Infinite 240V	1850	28	\$1,336
OHD60L1T	FDD-60L	60" Warmer Toggle 120V	2100	30	\$1,405
OHD60L2T	FDD-60L	60" Warmer Toggle 208V	2100	30	\$1,405
OHD60L3T	FDD-60L	60" Warmer Toggle 240V	2100	30	\$1,405
OHD60L1I	FDD-60L	60" Warmer Infinite 120V	2100	30	\$1,307
OHD60L2I	FDD-60L	60" Warmer Infinite 208V	2100	30	\$1,460
OHD60L3I	FDD-60L	60" Warmer Infinite 240V	2100	30	\$1,460
OHD66L3T	FDD-66L	66" Warmer Toggle 240V	2320	34	\$1,567
OHD66L3I	FDD-66L	66" Warmer Infinite 240V	2320	34	\$1,659
OHD72L2T	FDD-72L	72" Warmer Toggle 208V	2550	36	\$1,701
OHD72L3T	FDD-72L	72" Warmer Toggle 240V	2550	36	\$1,701
OHD72L2I	FDD-72L	72" Warmer Infinite 208V	2550	36	\$1,709
OHD72L3I	FDD-72L	72" Warmer Infinite 240V	2550	36	\$1,709

Remote units use toggle price.

Overhead Warmer

SERIES

Lighted Double Standard Calrod Overhead Warmers

Double Units are 15 1/8" wide and 2 1/2" high. See Mounting instructions on page 38. Remote control boxes are recommended (Add R). Note: Unit and Light are the same voltage. If shipping via air freight, dimensional weights apply. Backed by APW's Two Year Parts and One Year Labor Warranty. FOB APW Dock, freight class 100. 60" and above must ship LTL.

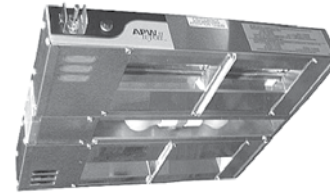

Part Number	Model	Description	Watts	Weight (lbs)	Price
High Performance, Fast Recovery					
OHDL18H1T	FDDL-18H	18" Lighted Warmer Toggle 120V	880	13	\$873
OHDL18H2T	FDDL-18H	18" Lighted Warmer Toggle 208V	880	13	\$873
OHDL18H1I	FDDL-18H	18" Lighted Warmer Infinite 120V	880	13	\$937
OHDL18H2I	FDDL-18H	18" Lighted Warmer Infinite 208V	880	13	\$937
OHDL24H1T	FDDL-24H	24" Lighted Warmer Toggle 120V	1230	17	\$944
OHDL24H2T	FDDL-24H	24" Lighted Warmer Toggle 208V	1230	17	\$944
OHDL24H3T	FDDL-24H	24" Lighted Warmer Toggle 240V	1230	17	\$944
OHDL24H1I	FDDL-24H	24" Lighted Warmer Infinite 120V	1230	17	\$1,100
OHDL24H2I	FDDL-24H	24" Lighted Warmer Infinite 208V	1230	17	\$1,100
OHDL24H3I	FDDL-24H	24" Lighted Warmer Infinite 240V	1230	17	\$1,100
OHDL30H1T	FDDL-30H	30" Lighted Warmer Toggle 120V	1600	19	\$1,048
OHDL30H2T	FDDL-30H	30" Lighted Warmer Toggle 208V	1600	19	\$1,048
OHDL30H3T	FDDL-30H	30" Lighted Warmer Toggle 240V	1600	19	\$1,048
OHDL30H1I	FDDL-30H	30" Lighted Warmer Infinite 120V	1600	19	\$1,208
OHDL30H2I	FDDL-30H	30" Lighted Warmer Infinite 208V	1600	19	\$1,208
OHDL30H3I	FDDL-30H	30" Lighted Warmer Infinite 240V	1600	19	\$1,208
OHDL36H1T	FDDL-36H	36" Lighted Warmer Toggle 120V	2000	22	\$1,149
OHDL36H2T	FDDL-36H	36" Lighted Warmer Toggle 208V	2000	22	\$1,149
OHDL36H3T	FDDL-36H	36" Lighted Warmer Toggle 240V	2000	22	\$1,149
OHDL36H1I	FDDL-36H	36" Lighted Warmer Infinite 120V	2000	22	\$1,301
OHDL36H2I	FDDL-36H	36" Lighted Warmer Infinite 208V	2000	22	\$1,301
OHDL36H3I	FDDL-36H	36" Lighted Warmer Infinite 240V	2000	22	\$1,301
OHDL42H1T	FDDL-42H	42" Lighted Warmer Toggle 120V	2360	25	\$1,261
OHDL42H2T	FDDL-42H	42" Lighted Warmer Toggle 208V	2360	25	\$1,261
OHDL42H3T	FDDL-42H	42" Lighted Warmer Toggle 240V	2360	25	\$1,261
OHDL42H1I	FDDL-42H	42" Lighted Warmer Infinite 120V	2360	25	\$1,383
OHDL42H2I	FDDL-42H	42" Lighted Warmer Infinite 208V	2360	25	\$1,383
OHDL42H3I	FDDL-42H	42" Lighted Warmer Infinite 240V	2360	25	\$1,383
OHDL48H1T	FDDL-48H	48" Lighted Warmer Toggle 120V	2690	26	\$1,426
OHDL48H2T	FDDL-48H	48" Lighted Warmer Toggle 208V	2690	26	\$1,426
OHDL48H3T	FDDL-48H	48" Lighted Warmer Toggle 240V	2690	26	\$1,426
OHDL48H1I	FDDL-48H	48" Lighted Warmer Infinite 120V	2690	26	\$1,465
OHDL48H2I	FDDL-48H	48" Lighted Warmer Infinite 208V	2690	26	\$1,465
OHDL48H3I	FDDL-48H	48" Lighted Warmer Infinite 240V	2690	26	\$1,465
OHDL54H1T	FDDL-54H	54" Lighted Warmer Toggle 120V	3010	29	\$1,456
OHDL54H2T	FDDL-54H	54" Lighted Warmer Toggle 208V	3010	29	\$1,456
OHDL54H3T	FDDL-54H	54" Lighted Warmer Toggle 240V	3010	29	\$1,456
OHDL54H1I	FDDL-54H	54" Lighted Warmer Infinite 120V	3010	29	\$1,548
OHDL54H2I	FDDL-54H	54" Lighted Warmer Infinite 208V	3010	29	\$1,548
OHDL54H3I	FDDL-54H	54" Lighted Warmer Infinite 240V	3010	29	\$1,548
OHDL60H1T	FDDL-60H	60" Lighted Warmer Toggle 120V	3460	31	\$1,601
OHDL60H2T	FDDL-60H	60" Lighted Warmer Toggle 208V	3460	31	\$1,601
OHDL60H3T	FDDL-60H	60" Lighted Warmer Toggle 240V	3460	31	\$1,601
OHDL60H2I	FDDL-60H	60" Lighted Warmer Infinite 208V	3460	31	\$1,725
OHDL60H3I	FDDL-60H	60" Lighted Warmer Infinite 240V	3460	31	\$1,725
OHDL66H2T	FDDL-66H	66" Lighted Warmer Toggle 208V	3840	35	\$1,749
OHDL66H3T	FDDL-66H	66" Lighted Warmer Toggle 240V	3840	35	\$1,749
OHDL66H2I	FDDL-66H	66" Lighted Warmer Infinite 208V	3840	35	\$1,877
OHDL66H3I	FDDL-66H	66" Lighted Warmer Infinite 240V	3840	35	\$1,877
OHDL72H2T	FDDL-72H	72" Lighted Warmer Toggle 208V	4200	37	\$1,946
OHDL72H3T	FDDL-72H	72" Lighted Warmer Toggle 240V	4200	37	\$1,946
OHDL72H2I	FDDL-72H	72" Lighted Warmer Infinite 208V	4200	37	\$2,044
OHDL72H3I	FDDL-72H	72" Lighted Warmer Infinite 240V	4200	37	\$2,044

Remote units use toggle price.

Continued on next page

Overhead Warmer

SERIES

Lighted Double Standard Calrod Overhead Warmers *Continued*

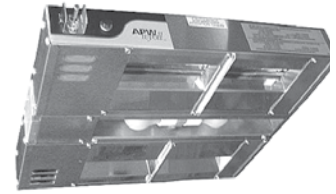

Part Number	Model	Description	Watts	Weight (lbs)	Price
Energy Efficient					
OHDL18L1T	FDDL-18L	18" Lighted Warmer Toggle 120V	580	13	\$860
OHDL18L2T	FDDL-18L	18" Lighted Warmer Toggle 208V	580	13	\$860
OHDL18L3T	FDDL-18L	18" Lighted Warmer Toggle 240V	580	13	\$860
OHDL18L1I	FDDL-18L	18" Lighted Warmer Infinite 120V	580	13	\$976
OHDL18L2I	FDDL-18L	18" Lighted Warmer Infinite 208V	580	13	\$976
OHDL18L3I	FDDL-18L	18" Lighted Warmer Infinite 240V	580	13	\$976
OHDL24L1T	FDDL-24L	24" Lighted Warmer Toggle 120V	780	17	\$920
OHDL24L2T	FDDL-24L	24" Lighted Warmer Toggle 208V	780	17	\$920
OHDL24L3T	FDDL-24L	24" Lighted Warmer Toggle 240V	780	17	\$920
OHDL24L1I	FDDL-24L	24" Lighted Warmer Infinite 120V	780	17	\$1,091
OHDL24L2I	FDDL-24L	24" Lighted Warmer Infinite 208V	780	17	\$1,091
OHDL24L3I	FDDL-24L	24" Lighted Warmer Infinite 240V	780	17	\$1,091
OHDL30L1T	FDDL-30L	30" Lighted Warmer Toggle 120V	980	19	\$1,025
OHDL30L3T	FDDL-30L	30" Lighted Warmer Toggle 240V	980	19	\$1,025
OHDL30L1I	FDDL-30L	30" Lighted Warmer Infinite 120V	980	19	\$1,202
OHDL30L3I	FDDL-30L	30" Lighted Warmer Infinite 240V	980	19	\$1,202
OHDL36L1T	FDDL-36L	36" Lighted Warmer Toggle 120V	1310	22	\$1,133
OHDL36L2T	FDDL-36L	36" Lighted Warmer Toggle 208V	1310	22	\$1,133
OHDL36L3T	FDDL-36L	36" Lighted Warmer Toggle 240V	1310	22	\$1,133
OHDL36L1I	FDDL-36L	36" Lighted Warmer Infinite 120V	1310	22	\$1,307
OHDL36L2I	FDDL-36L	36" Lighted Warmer Infinite 208V	1310	22	\$1,307
OHDL36L3I	FDDL-36L	36" Lighted Warmer Infinite 240V	1310	22	\$1,307
OHDL42L1T	FDDL-42L	42" Lighted Warmer Toggle 120V	1510	25	\$1,231
OHDL42L2T	FDDL-42L	42" Lighted Warmer Toggle 208V	1510	25	\$1,231
OHDL42L3T	FDDL-42L	42" Lighted Warmer Toggle 240V	1510	25	\$1,231
OHDL42L1I	FDDL-42L	42" Lighted Warmer Infinite 120V	1510	25	\$1,389
OHDL42L2I	FDDL-42L	42" Lighted Warmer Infinite 208V	1510	25	\$1,389
OHDL42L3I	FDDL-42L	42" Lighted Warmer Infinite 240V	1510	25	\$1,389
OHDL48L1T	FDDL-48L	48" Lighted Warmer Toggle 120V	1760	26	\$1,335
OHDL48L2T	FDDL-48L	48" Lighted Warmer Toggle 208V	1760	26	\$1,335
OHDL48L3T	FDDL-48L	48" Lighted Warmer Toggle 240V	1760	26	\$1,335
OHDL48L1I	FDDL-48L	48" Lighted Warmer Infinite 120V	1760	26	\$1,468
OHDL48L2I	FDDL-48L	48" Lighted Warmer Infinite 208V	1760	26	\$1,468
OHDL48L3I	FDDL-48L	48" Lighted Warmer Infinite 240V	1760	26	\$1,468
OHDL54L1T	FDDL-54L	54" Lighted Warmer Toggle 120V	2010	29	\$1,433
OHDL54L2T	FDDL-54L	54" Lighted Warmer Toggle 208V	2010	29	\$1,433
OHDL54L3T	FDDL-54L	54" Lighted Warmer Toggle 240V	2010	29	\$1,433
OHDL54L1I	FDDL-54L	54" Lighted Warmer Infinite 120V	2010	29	\$1,549
OHDL54L2I	FDDL-54L	54" Lighted Warmer Infinite 208V	2010	29	\$1,549
OHDL54L3I	FDDL-54L	54" Lighted Warmer Infinite 240V	2010	29	\$1,549
OHDL60L1T	FDDL-60L	60" Lighted Warmer Toggle 120V	2340	31	\$1,591
OHDL60L2T	FDDL-60L	60" Lighted Warmer Toggle 208V	2340	31	\$1,591
OHDL60L3T	FDDL-60L	60" Lighted Warmer Toggle 240V	2340	31	\$1,591
OHDL60L1I	FDDL-60L	60" Lighted Warmer Infinite 120V	2340	31	\$1,675
OHDL60L2I	FDDL-60L	60" Lighted Warmer Infinite 208V	2340	31	\$1,675
OHDL60L3I	FDDL-60L	60" Lighted Warmer Infinite 240V	2340	31	\$1,675
OHDL66L3T	FDDL-66L	66" Lighted Warmer Toggle 240V	2560	35	\$1,733
OHDL66L3I	FDDL-66L	66" Lighted Warmer Infinite 240V	2560	35	\$1,799
OHDL72L2T	FDDL-72L	72" Lighted Warmer Toggle 208V	2790	37	\$1,921
OHDL72L3T	FDDL-72L	72" Lighted Warmer Toggle 240V	2790	37	\$1,921
OHDL72L2I	FDDL-72L	72" Lighted Warmer Infinite 208V	2790	37	\$1,993
OHDL72L3I	FDDL-72L	72" Lighted Warmer Infinite 240V	2790	37	\$1,993

Remote units use toggle price.

Overhead Warmer SERIES

Overhead Warmer Options

Part Number	Options	Price
76481	Remote Control Box Enclosure for toggle 120/208/240V	\$195
76482	Remote Control Box Enclosure for (1) infinite 120V	\$197
76977	Remote Control Box Enclosure for (1) infinite 208V	\$197
76483	Remote Control Box Enclosure for (1) infinite 240V	\$197
76484	Remote Control Box Enclosure for (2) toggles 120/208/240V	\$189
76485	Remote Control Box Enclosure for (2) infinite 120V	\$272
76978	Remote Control Box Enclosure for (2) infinite 208V	\$260
76486	Remote Control Box Enclosure for (2) infinite 240V	\$260
70402012	Remote Control Box Enclosure for (1) infinite 208V, (1) toggle 120V-240V, (1) indicator light	\$251
70402013	Remote Control Box Enclosure for (1) infinite 240V, (1) toggle 120V	\$261
70402016	Remote Control Box Enclosure for (1) infinite 120V, (1) toggle 120V	\$257
76487	Remote Control Box Enclosure for (3) toggles 120/208/240V	\$266
76488	Remote Control Box Enclosure for (3) infinite 120V	\$333
76979	Remote Control Box Enclosure for (3) infinite 208V	\$333
76489	Remote Control Box Enclosure for (3) infinite 240V	\$333
75906	Cord and plug set for portability, 120V, 1440V, factory installed for single units up to 48" (6' Cord)	\$85
76099	Cord and plug set for portability, 208/240V, factory installed for single units up to 72" (3' Cord & plug)	\$98
Mounting Options:		
76180*	Tubular stand kit with one pair legs for permanent countertop mounting single units only. Up to 48"	\$205
76200*	Portable leg kit with one pair legs and accessories so overhead stands freely single units only. Up to 48"	\$232
75901	Chain supports (per foot) to suspend overheads when flush mount won't do	\$27



REMOTE CONTROL BOX
Single Remote control box measures 2 1/2"H x 4"L x 2 1/2"D. Need one control per strip. Dual units need 2 controls.

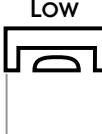
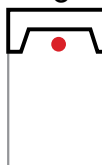
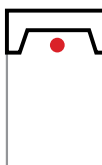
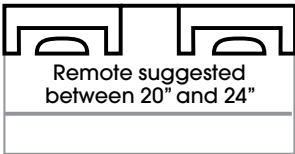
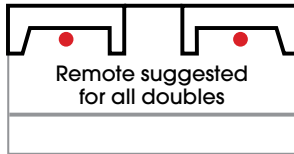

Overhead Mounting Heights

C*Radiant™		Calrod	
Single Units - Non-Flammable Surface			
<p>High</p>  <p>18"</p>	<p>Low</p>  <p>16"</p>	<p>High</p>  <p>16"</p>	<p>Low</p>  <p>16"</p>
Double Units - Non-Flammable Surface			
 <p>24" (high)</p> <p>Remote suggested between 20" and 24"</p> <p>18" (low)</p>		 <p>24"</p> <p>Remote suggested for all doubles</p>	
Single & Double Units - Flammable Surface			
Not Available		<p>Low Watt</p> <p>30"</p>	<p>High Watt</p> <p>40"</p>

Please consult factory rep or technical service with your application questions.

* 16"-18" Low and High watt on infinite controls only, 10"-14" Low and High watt on Remote only.

X*PERT™ Holding Drawer SERIES

X*PERT™ Holding Drawers

Our unique countertop and built-in holding drawers combine precise intuitive controls with durable construction to provide safe food holding solutions that are simple to use, easy to clean and last a lifetime.

X*PERT™ Series Ease*Extreme Digital Holding Drawers

The Ease*Extreme Holding Drawers feature "easy access" control panels. Ease*Extreme Drawers are designed with a tough Stainless Steel Construction and Heavy-Duty Drawer Slide, making it one of the most durable in the industry. Drawer slides now feature the "Easy Roller" design that eliminates the problem of drawers jamming as you close them. The Ease*Extreme Holding Drawers have perimeter heating elements, thermostatic controls, and moisture control vents. Ease*Extreme are supplied with an easy to read digital control system that keeps the tightest control over interior temperatures. Cord and plug and 6" pan included. All models of HDXi's cannot ship UPS. If shipping via air freight, dimensional weights apply. Backed by APW's One Year Warranty. FOB APW Dock, freight class 100.



Part Number	Model	Description	Electric	Dimensions	Weight (lbs)	Price
70503050	HDXi-1	Single Drawer	120V, 450W, 3.8 Amps	20"H x 25 1/2"W x 21"D	120	\$2,978
Contact CS	HDXi-1	Single Drawer	208V, 450W, 2.1A, 240V, 450W, 1.8 Amps	20"H x 25 1/2"W x 21"D	120	\$2,978
70503060	HDXi-2	Double Drawer	120V, 900W, 7.5 Amps	28"H x 25 1/2"W x 21"D	170	\$5,105
Contact CS	HDXi-2	Double Drawer	208V, 900W, 4.3A, 240V, 900, 3.7 Amps	28"H x 25 1/2"W x 21"D	170	\$5,105
70503070	HDXi-3	Triple Drawer	120V, 1350W, 11.3 Amps	38"H x 25 1/2"W x 21"D	220	\$7,218
Contact CS	HDXi-3	Triple Drawer	208V, 450W, 6.5, 240V, 450W, 5.6 Amps	38"H x 25 1/2"W x 21"D	220	\$7,218
70503080	HDXi-4	Four Drawer	120V, 1800W, 15 Amps	48"H x 25 1/2"W x 21"D	270	\$9,448
70503081	HDXi-4	Four Drawer	208V, 1800W, 8.6A, 240V, 1800W, 7.5 Amps	48"H x 25 1/2"W x 21"D	270	\$9,448

X*PERT™ Series Countertop Standard Holding Drawers

Holding Drawers feature perimeter heating elements, thermostatic controls, rolling readout thermometers, and moisture control vents. Stainless Steel construction and Heavy-Duty Drawer Slide is one of the most durable in the industry. Drawer slides now feature the "Easy Roller" design that eliminates the problem of drawers jamming as you close them. Cord and plug and 6" pan included. All models of HDDi's cannot ship UPS. If shipping via air freight, dimensional weights apply. Backed by APW's One Year Warranty. FOB APW Dock, freight class 100.



Part Number	Model	Description	Electric	Dimensions	Weight (lbs)	Price
70503010	HDDi-1	Single Drawer	120V, 450W, 3.8 Amps	14 15/16"H x 27 3/4"W x 21"D	120	\$2,520
70503011	HDDi-1	Single Drawer	208V, 450W, 2.1 Amps	14 15/16"H x 27 3/4"W x 21"D	120	\$2,813
70503012	HDDi-1	Single Drawer	240V, 450W, 1.8 Amps	14 15/16"H x 27 3/4"W x 21"D	120	\$2,544
70503020	HDDi-2	Double Drawer	120V, 900W, 7.5 Amps	24 5/16"H x 27 3/4"W x 21"D	170	\$4,303
70503021	HDDi-2	Double Drawer	208V, 900W, 4.3 Amps	24 5/16"H x 27 3/4"W x 21"D	170	\$4,803
70503022	HDDi-2	Double Drawer	240V, 900W, 3.7 Amps	24 5/16"H x 27 3/4"W x 21"D	170	\$4,803
70503030	HDDi-3	Triple Drawer	120V, 1350W, 11.3 Amps	33 11/16"H x 27 3/4"W x 21"D	220	\$6,047
70503031	HDDi-3	Triple Drawer	208V, 1350W, 6.5 Amps	33 11/16"H x 27 3/4"W x 21"D	220	\$6,752
70503032	HDDi-3	Triple Drawer	240V, 1350W, 5.6 Amps	33 11/16"H x 27 3/4"W x 21"D	220	\$6,752

X*PERT™ Series Slimline Countertop Standard Holding Drawers

Slimline Holding Drawers are designed to take up 30% less frontage space. Warming system features new perimeter heating elements, thermostatic controls, rolling readout thermometers, and moisture control vents. Stainless Steel construction and Heavy-Duty Drawer Slide is one of the most durable in the industry. Drawer slides now feature the "Easy Roller" design that eliminates the problem of drawers jamming as you close them. Cord and plug and 6" pan included. All models of HDDiS's cannot ship UPS. If shipping via air freight, dimensional weights apply. Backed by APW's One Year Warranty. FOB APW Dock, freight class 100.

Part Number	Model	Description	Electric	Dimensions	Weight (lbs)	Price
70503210	HDDiS-1	Single Drawer	120V, 450W, 3.8 Amps	15 7/16"H x 20 1/4"W x 29 15/16"D	120	\$2,597
70503211	HDDiS-1	Single Drawer	208V, 450W, 2.1 Amps	15 7/16"H x 20 1/4"W x 29 15/16"D	120	\$2,872
70503212	HDDiS-1	Single Drawer	240V, 450W, 1.8 Amps	15 7/16"H x 20 1/4"W x 29 15/16"D	120	\$2,872
70503220	HDDiS-2	Double Drawer	120V, 900W, 7.5 Amps	25 15/16"H x 20 1/4"W x 29 15/16"D	170	\$4,389
70503221	HDDiS-2	Double Drawer	208V, 900W, 4.3 Amps	25 15/16"H x 20 1/4"W x 29 15/16"D	170	\$4,854
70503222	HDDiS-2	Double Drawer	240V, 900W, 3.7 Amps	25 15/16"H x 20 1/4"W x 29 15/16"D	170	\$4,854
70503230	HDDiS-3	Triple Drawer	120V, 1350W, 11.3 Amps	35 1/8"H x 20 1/4"W x 29 15/16"D	220	\$6,682
70503231	HDDiS-3	Triple Drawer	208V, 1350W, 6.5 Amps	35 1/8"H x 20 1/4"W x 29 15/16"D	220	\$6,682
70503232	HDDiS-3	Triple Drawer	240V, 1350W, 5.6 Amps	35 1/8"H x 20 1/4"W x 29 15/16"D	220	\$6,682

X*PERT™ Holding Drawer SERIES

X*PERT™ Series Built-In Holding Drawers

Holding Drawers that can be built directly into counters. Designed with a terminal block for easy wiring. Features Warming system, Heavy-Duty Stainless Steel construction, 6" pan, and moisture control vents. Drawer slides now feature the "Easy Roller" design that eliminates the problem of drawers jamming as you close them. Dimensions are base unit size, does not include the flange extensions. All models of HDDi-B's cannot ship UPS. If shipping via air freight, dimensional weights apply. Backed by APW's One Year Warranty. FOB APW Dock, freight class 100.



Part Number	Model	Description	Electric	Dimensions	Weight (lbs)	Price
70503110	HDDi-1B	Single Drawer	120V, 450W, 3.8 Amps	10 3/8"H x 27 7/8"W x 20 11/16"D	120	\$2,551
70503111	HDDi-1B	Single Drawer	208V, 450W, 2.1 Amps	10 3/8"H x 27 7/8"W x 20 11/16"D	120	\$2,848
70503112	HDDi-1B	Single Drawer	240V, 450W, 1.8 Amps	10 3/8"H x 27 7/8"W x 20 11/16"D	120	\$2,848
70503120	HDDi-2B	Double Drawer	120V, 900W, 7.5 Amps	19 3/4"H x 27 7/8"W x 20 11/16"D	170	\$4,224
70503121	HDDi-2B	Double Drawer	208V, 900W, 4.3 Amps	19 3/4"H x 27 7/8"W x 20 11/16"D	170	\$4,716
70503122	HDDi-2B	Double Drawer	240V, 900W, 3.7 Amps	19 3/4"H x 27 7/8"W x 20 11/16"D	170	\$4,716
70503130	HDDi-3B	Triple Drawer	120V, 1350W, 11.3 Amps	29 1/8"H x 27 7/8"W x 20 11/16"D	220	\$6,558
70503131	HDDi-3B	Triple Drawer	208V, 1350W, 6.5 Amps	29 1/8"H x 27 7/8"W x 20 11/16"D	220	\$6,558
70503132	HDDi-3B	Triple Drawer	240V, 1350W, 5.6 Amps	29 1/8"H x 27 7/8"W x 20 11/16"D	220	\$6,558

X*PERT™ Series Slimline Built-In Holding Drawers

Slimline designed units that can be built directly into counters. Designed with a terminal block for easy wiring. Features Warming system, Heavy-Duty Stainless Steel construction, 6" pan, and moisture control vents. Drawer slides now feature the "Easy Roller" design that eliminates the problem of drawers jamming as you close them. Dimensions are base unit size, does not include the flange extensions. All models of HDDiS-B's cannot ship UPS. If shipping via air freight, dimensional weights apply. Backed by APW's One Year Warranty. FOB APW Dock, freight class 100.



Part Number	Model	Description	Electric	Dimensions	Weight (lbs)	Price
70503310	HDDiS-1B	Single Drawer	120V, 450W, 3.8 Amps	11 3/8"H x 19 7/8"W x 28 7/8"D	120	\$2,551
70503311	HDDiS-1B	Single Drawer	208V, 450W, 2.1 Amps	11 3/8"H x 19 7/8"W x 28 7/8"D	120	\$2,848
70503312	HDDiS-1B	Single Drawer	240V, 450W, 1.8 Amps	11 3/8"H x 19 7/8"W x 28 7/8"D	120	\$2,848
70503320	HDDiS-2B	Double Drawer	120V, 900W, 7.5 Amps	21 1/4"H x 19 7/8"W x 28 7/8"D	170	\$4,716
70503321	HDDiS-2B	Double Drawer	208V, 900W, 4.3 Amps	21 1/4"H x 19 7/8"W x 28 7/8"D	170	\$4,716
70503322	HDDiS-2B	Double Drawer	240V, 900W, 3.7 Amps	21 1/4"H x 19 7/8"W x 28 7/8"D	170	\$4,716
70503330	HDDiS-3B	Triple Drawer	120V, 1350W, 11.3 Amps	31 1/8"H x 19 7/8"W x 28 7/8"D	220	\$6,558
70503331	HDDiS-3B	Triple Drawer	208V, 1350W, 6.5 Amps	31 1/8"H x 19 7/8"W x 28 7/8"D	220	\$6,558
70503332	HDDiS-3B	Triple Drawer	240V, 1350W, 5.6 Amps	31 1/8"H x 19 7/8"W x 28 7/8"D	220	\$6,558

Holding Drawer Options

Part Number	Model	Description	Price
Leg and Caster Options			
0-999-002		5" Swivel caster kit	\$319
33900		2" Swivel caster kit	\$319
32010195		Spillage Pan	\$219
Built-in Holding Drawer Cutout Dimensions			
		WIDTH	HEIGHT DEPTH
	HDDi-1B	28 1/2"	10 3/4" 22"
	HDDi-2B	28 1/2"	20 3/8" 22"
	HDDi-3B	28 1/2"	29 5/8" 22"
	HDDiS-1B	20 1/2"	11 3/4" 30"
	HDDiS-2B	20 1/2"	21 5/8" 30"
	HDDiS-3B	20 1/2"	31 1/2" 30"

Lowerator® SERIES

Lowerator® Dispensers

APW Wyott Lowerators® provide sanitary, secure and concealed storage for plates, bowls and trays of all sizes. Easy to clean stainless surfaces and rugged, durable construction make these Lowerators® a smart investment for commercial serving centers of any size.

Drop-In Lowerator® Dispensers

208/240V units available. Please contact factory. Only HL- Models (shielded/heated) are CSA Certified and UL Listed. Accessories are available. Guides shown in picture are standard on L-12 model only. If shipping via air freight, dimensional weights apply. Backed by APW's One Year Warranty, FOB APW Dock, freight class 100. Height 31 1/4"



Part Number	Model	Dish Size	Cut Out	Electric	Weight (lbs)	Price
Unshielded/Unheated						
20001200	L-5	Up to 5"	7 7/16"	N/A	10	\$914
20001300	L-6	5 1/8"-5 3/4"	8 3/16"	N/A	10	\$938
20001400	L-6.5	5 7/8"-6 1/2"	8 15/16"	N/A	11	\$1,012
20001500	L-7	6 5/8"-7 1/4"	9 11/16"	N/A	12	\$1,032
20001600	L-8	7 3/8"-8 1/8"	10 9/16"	N/A	15	\$1,133
20001700	L-9	8 1/4"-9 1/8"	11 9/16"	N/A	16	\$1,137
20001800	L-10	9 1/4"-10 1/8"	12 9/16"	N/A	17	\$1,039
20001900	L-12	10 1/4"-11 7/8"	14 5/16"	N/A	20	\$1,269
20001000	L-13	11 7/8"-13"	15 7/16"	N/A	21	\$1,623
Shielded/Unheated						
20002300	SL-5	Up to 5"	7 7/16"	N/A	15	\$1,167
20002400	SL-6	5 1/8"-5 3/4"	8 3/16"	N/A	16	\$1,224
20002500	SL-6.5	5 7/8"-6 1/2"	8 15/16"	N/A	17	\$1,271
20002600	SL-7	6 5/8"-7 1/4"	9 11/16"	N/A	18	\$1,313
20002700	SL-8	7 3/8"-8 1/8"	10 9/16"	N/A	24	\$1,463
20002800	SL-9	8 1/4"-9 1/8"	11 9/16"	N/A	24	\$1,338
20002900	SL-10	9 1/4"-10 1/8"	12 9/16"	N/A	24	\$1,494
20003000	SL-12	10 1/4"-11 7/8"	14 5/16"	N/A	30	\$1,795
20003200	SL-13	11 7/8"-13"	15 7/16"	N/A	32	\$1,977
Shielded/Heated						
20003400	HL-5	Up to 5"	7 7/16"	120V, 1.8 Amps	18	\$2,018
20003500	HL-6	5 1/8"-5 3/4"	8 3/16"	120V, 2.0 Amps	20	\$2,131
20003600	HL-6.5	5 7/8"-6 1/2"	8 15/16"	120V, 2.3 Amps	26	\$2,157
20003700	HL-7	6 5/8"-7 1/4"	9 11/16"	120V, 2.5 Amps	26	\$2,306
20003800	HL-8	7 3/8"-8 1/8"	10 9/16"	120V, 2.7 Amps	27	\$2,518
20003900	HL-9	8 1/4"-9 1/8"	11 9/16"	120V, 3.2 Amps	27	\$2,572
20004000	HL-10	9 1/4"-10 1/8"	12 9/16"	120V, 3.5 Amps	28	\$2,415
20004100	HL-12	10 1/4"-11 7/8"	14 5/16"	120V, 4.2 Amps	33	\$2,672
20004200	HL-13	11 7/8"-13"	15 7/16"	120V, 4.6 Amps	37	\$3,298
Options						
Dome Covers						
21782000		For L-5, SL-5, HL-5			12	\$287
21782100		For L-6, SL-6, HL-6			12	\$287
21782200		For L-6.5, SL-6.5, HL-6.5			12	\$287
21782300		For L-7, SL-7, HL-7			12	\$287
21782400		For L-8, SL-8, HL-8			12	\$287
21782500		For L-9, SL-9, HL-9			12	\$348
21782600		For L-10, SL-10, HL-10			12	\$350
21782800		For L-12, SL-12, HL-12			12	\$367
21782900		For L-13, SL-13, HL-13			12	\$387

Lowerator[®] SERIES

Drop-In Adjustube II Lowerator[®] Dispensers

Field adjustable weight and diameter. Dome covers are available for heated units, consult factory. Only heated units are CSA Certified and UL Listed. Accessories are available see below. If shipping via air freight, dimensional weights apply. Backed by APW's One Year Warranty. FOB APW Dock, freight class 100. Height 31 1/4"



Part Number	Model	Dish Size	Cut Out	Electric	Weight (lbs)	Price
Unshielded/Unheated						
30011300	L-9A	3 1/2"-9 1/8"	11 9/16"	N/A	18	\$1,191
30011200	L-12A	9 1/4"-11 7/8"	14 5/16"	N/A	22	\$1,451
Shielded/Unheated						
30011100	SL-9A	3 1/2"-9 1/8"	11 9/16"	N/A	25	\$1,540
30011000	SL-12A	9 1/4"-11 7/8"	14 5/16"	N/A	31	\$1,836
Shielded/Heated						
30010000	HL-9A	3 1/2"-9 1/8"	11 9/16"	120V, 3.5 Amps	29	\$2,340
30009800	HL-12A	9 1/4"-11 7/8"	14 5/16"	120V, 4.2 Amps	37	\$2,707
Export Models: Shielded/Heated						
30010000	HL-9A	3 1/2"-9 1/8"	11 9/16"	240V, 1.6 Amps	29	\$2,587
30009800	HL-12A	9 1/4"-11 7/8"	14 5/16"	240V, 2.1 Amps	38	\$2,707
Options						
21782500		Dome covers for -9A			12	\$348
21782800		Dome covers for -12A			12	\$367
Contact CS	Shorten Tube	L Tube - 27 19/32" high				\$387
Contact CS	Shorten Tube	SL Tube - 27 13/16" high				\$566
Contact CS	Shorten Tube	HL Tube - 27 13/16" high				\$707

Trendline Mobile Adjustube II Lowerator[®] Dispensers

Mobile Dish Dispenser utilizes Adjustube II self-leveling tubes that are field adjustable for weight and diameter. Open type design reduces overall weight load. Tubular frame is welded construction. Supplied with non-marking 4" hard rubber casters and rear brakes. 208/240V units are available. Units are 36-7/8" high. Electrical information is based on heated items only and is non-applicable to unheated items. Only heated items are CSA Certified and UL Listed. All models cannot ship UPS. If shipping via air freight, dimensional weights apply. Backed by APW's One Year Warranty. FOB APW Dock, freight class 100.



Part Number	Model	Dish Size	Cut Out	Electric	Weight (lbs)	Price
Unheated						
30035000	TL2-9A (not NSF)	3 1/2"-9 1/8"	33 1/2" x 17"	N/A	65	\$5,683
30035100	TL2-12A	9 1/4"-11 7/8"	33 1/2" x 17"	N/A	65	\$5,935
30035200	TL2-9A/12A (not NSF)	3 1/2"-9 1/8" (1 ea.) 9 1/4"-11 7/8" (1 ea.)	33 1/2" x 17"	N/A	65	\$5,889
Heated						
30035300	HTL2-9A	3 1/2"-9 1/8"	33 1/2" x 17"	6.33 Amps	88	\$5,935
30035400	HTL2-12A	9 1/4"-11 7/8"	33 1/2" x 17"	8.33 Amps	88	\$7,522
30035500	HTL2-9A/12A	3 1/2"-9 1/8" (1 ea.) 9 1/4"-11 7/8" (1 ea.)	33 1/2" x 17"	7.3 Amps	88	\$7,479
Options						
Contact CS	Model+ 5P	Standard unit with extra 5" polyurethane casters and 2 brakes packed in box (mobile units)			21	\$269
Contact CS	5RB	5" Rolling bumpers (For TL & HTL Series)			2	\$186

Lowerator® SERIES

Drop-In Oval Lowerator® Dispensers

The APW Wyatt Oval Dish Dispenser (OVD) is a self leveling dispenser for oval-shaped dinnerware. Tube construction is of stainless steel with polished flange and dispensing head. Four heavy-duty stainless steel guideposts ensure perfect positioning of leveled plates.

The dispensing mechanism in APW Wyatt's Lowerators® uses springs attached to a sliding support bar that rides both inside and outside the tube. This design feature prevents a stack of dishware from sticking in the down position, and releasing unexpectedly. The OVD is field adjustable for weights up to 150 pounds. The flange supports the dispenser on the countertop after a hole cutout is made. Sample platter must accompany order.

NOTE: Please contact factory for ordering.



Trendline Mobile Lowerator® Dispensers

All items cannot ship UPS. Units are supplied with 4" non-marking, hard rubber casters and rear brakes. 208/240V units are available. Units are 36-7/8" high. Only heated items are CSA Certified and UL Listed. Accessories are available. Backed by APW's One Year Warranty. All items, FOB APW Dock. If shipping via air freight, dimensional weights apply. FOB APW Dock, freight class 100.



Part Number	Model	Dish Size	Cut Out	Electric	Weight (lbs)	Price
Two Tubes Unheated						
20020500	TL2-5	Up to 5"	24" x 12 1/2"	N/A	41	\$3,945
20020600	TL2-6	5 1/8"-5 3/4"	24" x 12 1/2"	N/A	43	\$3,964
20020700	TL2-6.5	5 7/8"-6 1/2"	24" x 12 1/2"	N/A	50	\$4,084
20020800	TL2-7	6 5/8"-7 1/4"	24" x 12 1/2"	N/A	57	\$4,248
20020900	TL2-8	7 3/8"-8 1/8"	30" x 15 1/2"	N/A	63	\$4,550
20021000	TL2-9	8 1/4"-9 1/8"	30" x 15 1/2"	N/A	69	\$4,808
20021100	TL2-10	9 1/4"-10 1/8"	30" x 15 1/2"	N/A	78	\$5,031
20021200	TL2-12	10 1/4"-11 7/8"	33 1/2" x 17"	N/A	92	\$5,458
20021400	TL2-13	11 7/8"-13"	35 3/4" x 17"	N/A	98	\$6,356
Two Tubes Heated						
20021600	HTL2-5	Up to 5"	24" x 12 1/2"	3.5 Amps	65	\$5,743
20021700	HTL2-6	5 1/8"-5 3/4"	24" x 12 1/2"	4.0 Amps	67	\$5,925
20021800	HTL2-6.5	5 7/8"-6 1/2"	24" x 12 1/2"	4.5 Amps	70	\$5,997
20021900	HTL2-7	6 5/8"-7 1/4"	24" x 12 1/2"	5.0 Amps	74	\$6,377
20022000	HTL2-8	7 3/8"-8 1/8"	30" x 15 1/2"	5.5 Amps	79	\$6,352
20022100	HTL2-9	8 1/4"-9 1/8"	30" x 15 1/2"	6.33 Amps	85	\$6,610
20022200	HTL2-10	9 1/4"-10 1/8"	30" x 15 1/2"	7.0 Amps	96	\$6,060
20022300	HTL2-12	10 1/4"-11 7/8"	33 1/2" x 17"	8.33 Amps	113	\$7,440
20022500	HTL2-13	11 7/8"-13"	35 3/4" x 17"	9.2 Amps	118	\$8,125
Three Tubes Unheated						
20044700	TL3-5	Up to 5"	30 1/2" x 12 1/2"	N/A	63	\$5,270
20044800	TL3-6	5 1/8"-5 3/4"	30 1/2" x 12 1/2"	N/A	65	\$5,375
20044900	TL3-6.5	5 7/8"-6 1/2"	35" x 15 1/2"	N/A	68	\$5,585
20045000	TL3-7	6 5/8"-7 1/4"	35" x 15 1/2"	N/A	81	\$5,805
20045100	TL3-8	7 3/8"-8 1/8"	41" x 17"	N/A	87	\$6,142
20045200	TL3-9	8 1/4"-9 1/8"	41" x 17"	N/A	97	\$6,363
20045300	TL3-10	9 1/4"-10 1/8"	44" x 17"	N/A	107	\$6,832
Three Tubes Heated						
20046800	HTL3-5	Up to 5"	30 1/2" x 12 1/2"	5.25 Amps	90	\$7,650
20046900	HTL3-6	5 1/8"-5 3/4"	30 1/2" x 12 1/2"	6.0 Amps	92	\$8,123
20047000	HTL3-6.5	5 7/8"-6 1/2"	35" x 15 1/2"	6.75 Amps	96	\$8,190
20047100	HTL3-7	6 5/8"-7 1/4"	35" x 15 1/2"	7.5 Amps	100	\$8,474
20047200	HTL3-8	7 3/8"-8 1/8"	41" x 17"	8.25 Amps	106	\$8,858
20047300	HTL3-9	8 1/4"-9 1/8"	41" x 17"	9.5 Amps	111	\$9,250
20047400	HTL3-10	9 1/4"-10 1/8"	44" x 17"	10.5 Amps	123	\$9,822
Options						
Contact CS	Model+ 5P	Standard unit with extra 5" polyurethane casters and 2 brakes packed in box (mobile units)			21	\$269
Contact CS	5RB	5" Rolling bumpers (For TL & HTL Series)			2	\$186

*See Terms and Conditions in price list for custom product policies on ordering Lowerators®

Lowerator[®]

SERIES

Enclosed Mobile Lowerator[®] Dispensers

All items cannot ship UPS. Units are supplied with standard non-marking 4" hard rubber casters, rear brakes and rubber bumper on all contact edges. 208/240V units available. Units are 36-9/16" high. Only heated items are CSA Certified and UL Listed. Accessories are available see below. If shipping via air freight, dimensional weights apply. Backed by APW's One Year Warranty. All items, FOB APW Dock freight class 100.

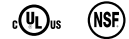

Part Number	Model	Dish Size	Cut Out	Electric	Weight (lbs)	Price
Two Tubes Unheated						
20024000	ML2-5	Up to 5"	23 5/8" x 15 3/8"	N/A	92	\$5,280
20024100	ML2-6	5 1/8"-5 3/4"	23 5/8" x 15 3/8"	N/A	94	\$5,517
20024200	ML2-6.5	5 7/8"-6 1/2"	23 5/8" x 15 3/8"	N/A	95	\$5,545
20024300	ML2-7	6 5/8"-7 1/4"	23 5/8" x 15 3/8"	N/A	96	\$5,779
20024400	ML2-8	7 3/8"-8 1/8"	30 3/8" x 15 3/8"	N/A	98	\$5,872
20024500	ML2-9	8 1/4"-9 1/8"	30 3/8" x 15 3/8"	N/A	102	\$6,114
20024600	ML2-10	9 1/4"-10 1/8"	30 3/8" x 15 3/8"	N/A	104	\$6,383
20024700	ML2-12	10 1/4"-11 7/8"	32 7/8" x 17"	N/A	110	\$6,660
20024800	ML2-13	11 7/8" - 13"	35 1/8" x 18"	N/A	162	\$7,895
Two Tubes Heated						
20028400	HML2-5	Up to 5"	23 5/8" x 15 3/8"	3.5 Amps	106	\$7,465
20028500	HML2-6	5 1/8"-5 3/4"	23 5/8" x 15 3/8"	4.0 Amps	118	\$7,777
20028600	HML2-6.5	5 7/8"-6 1/2"	23 5/8" x 15 3/8"	4.5 Amps	119	\$7,812
20028700	HML2-7	6 5/8"-7 1/4"	23 5/8" x 15 3/8"	5.0 Amps	120	\$8,149
20028800	HML2-8	7 3/8"-8 1/8"	30 3/8" x 15 3/8"	5.5 Amps	122	\$7,974
20028900	HML2-9	8 1/4"-9 1/8"	30 3/8" x 15 3/8"	6.3 Amps	124	\$7,294
20029000	HML2-10	9 1/4"-10 1/8"	30 3/8" x 15 3/8"	7.0 Amps	150	\$7,401
20029100	HML2-12	10 1/4"-11 7/8"	32 7/8" x 17"	8.3 Amps	170	\$7,985
20029200	HML2-13	11 7/8" - 13"	35 1/8" x 18"	9.1 Amps	168	\$9,635
Three Tubes Unheated						
20025100	ML3-5	Up to 5"	30 3/8" x 17"	N/A	113	\$6,686
20025200	ML3-6	5 1/8"-5 3/4"	30 3/8" x 17"	N/A	115	\$7,062
20025300	ML3-6.5	5 7/8"-6 1/2"	34 5/8" x 17"	N/A	116	\$7,453
20025400	ML3-7	6 5/8"-7 1/4"	34 5/8" x 17"	N/A	117	\$7,816
20025500	ML3-8	7 3/8"-8 1/8"	40 1/4" x 18 7/8"	N/A	121	\$8,205
20025600	ML3-9	8 1/4"-9 1/8"	40 1/4" x 18 7/8"	N/A	126	\$8,474
20025700	ML3-10	9 1/4"-10 1/8"	43 1/4" x 18 7/8"	N/A	129	\$8,933
Three Tubes Heated						
20029500	HML3-5	Up to 5"	30 3/8" x 17"	5.3 Amps	147	\$9,262
20029600	HML3-6	5 1/8"-5 3/4"	30 3/8" x 17"	6.0 Amps	149	\$9,958
20029700	HML3-6.5	5 7/8"-6 1/2"	34 5/8" x 17"	6.8 Amps	150	\$10,077
20029800	HML3-7	6 5/8"-7 1/4"	34 5/8" x 17"	7.5 Amps	150	\$10,580
20029900	HML3-8	7 3/8"-8 1/8"	40 1/4" x 18 7/8"	8.3 Amps	151	\$11,031
20030000	HML3-9	8 1/4"-9 1/8"	40 1/4" x 18 7/8"	9.5 Amps	152	\$11,170
20030100	HML3-10	9 1/4"-10 1/8"	43 1/4" x 18 7/8"	10.5 Amps	153	\$11,471
Four Tubes Unheated						
20026200	ML4-5	Up to 5"	25 1/8" x 24 7/8"	N/A	131	\$8,435
20026300	ML4-6	5 1/8"-5 3/4"	25 1/8" x 24 7/8"	N/A	133	\$9,049
20026400	ML4-6.5	5 7/8"-6 1/2"	25 1/8" x 24 7/8"	N/A	135	\$9,359
20026500	ML4-7	6 5/8"-7 1/4"	25 1/8" x 24 7/8"	N/A	138	\$9,689
20026600	ML4-8	7 3/8"-8 1/8"	30 3/8" x 29 1/8"	N/A	144	\$10,270
20026700	ML4-9	8 1/4"-9 1/8"	30 3/8" x 29 1/8"	N/A	150	\$10,423
20026800	ML4-10	9 1/4"-10 1/8"	30 3/8" x 29 1/8"	N/A	152	\$10,866
Four Tubes Heated						
20030600	HML4-5	Up to 5"	25 1/8" x 24 7/8"	7.0 Amps	178	\$11,430
20030700	HML4-6	5 1/8"-5 3/4"	25 1/8" x 24 7/8"	8.0 Amps	180	\$12,180
20030800	HML4-6.5	5 7/8"-6 1/2"	25 1/8" x 24 7/8"	9.0 Amps	181	\$12,392
20030900	HML4-7	6 5/8"-7 1/4"	25 1/8" x 24 7/8"	10.0 Amps	182	\$12,730
20031000	HML4-8	7 3/8"-8 1/8"	30 3/8" x 29 1/8"	11.0 Amps	183	\$13,207
20031100	HML4-9	8 1/4"-9 1/8"	30 3/8" x 29 1/8"	12.7 Amps	183	\$13,335
20031200	HML4-10	9 1/4"-10 1/8"	30 3/8" x 29 1/8"	14.0 Amps	184	\$13,956
Options						
Contact CS	Model+ 5P	5" polyurethane casters			21	\$269

Lowerator® SERIES

Enclosed Mobile Adjustube II Lowerator® Dispensers

Mobile Enclosed Cabinet-Style Dish Dispenser utilizes Adjustube II self-leveling tubes that are field adjustable for weight and diameter. Units are supplied with standard non-marking 4" hard rubber casters, rear brakes and contact edges are protected by heavy gauge stainless steel with rubber perimeter bumpers. 208/240V units are available. Units are 36 9/16" high. Electrical information is based on heated items only and is non-applicable to unheated items. Only heated items are CSA Certified and UL Listed. All models cannot ship UPS. If shipping via air freight, dimensional weights apply. Backed by APW's One Year Warranty. FOB APW Dock, freight class 100.



Part Number	Model	Dish Size	Cut Out	Electric	Weight (lbs)	Price
Unheated Nsf						
30036000	ML2-9A	3 1/2"-9 1/8"	30 3/8" x 15 3/8"	N/A	104	\$7,990
30036100	ML2-12A	9 1/4"-12"	32 7/8" x 17"	N/A	110	\$9,851
30036200	ML2-9A/12A	3 1/2"-9 1/8" (1 ea.) 9 1/4"-12" (1 ea.)	32 7/8" x 17"	N/A	108	\$8,095
30036300	ML3-9A	3 1/2"-9 1/8"	40 1/4" x 18 7/8"	N/A	151	\$8,893
30036400	ML3-12A	9 1/4"-12"	48 1/4" x 18 7/8"	N/A	158	\$9,851
30036500	ML3-9A/9A/12A	3 1/2"-9 1/8" (2 ea.) 9 1/4"-12" (1 ea.)	48 1/4" x 18 7/8"	N/A	155	\$9,313
30036600	ML3-9A/12A/12A	3 1/2"-9 1/8" (1 ea.) 9 1/4"-12" (2 ea.)	48 1/4" x 18 7/8"	N/A	156	\$9,313
Heated (Csa And UL Only)						
30036700	HML2-9A	3 1/2"-9 1/8"	30 3/8" x 15 3/8"	6.3 Amps	128	\$9,851
30036800	HML2-12A	9 1/4"-12"	32 7/8" x 17"	8.3 Amps	134	\$11,476
30036900	HML2-9A/12A	3 1/2"-9 1/8" (1 ea.) 9 1/4"-12" (1 ea.)	32 7/8" x 17"	7.3 Amps	132	\$10,638
30037000	HML3-9A	3 1/2"-9 1/8"	40 1/4" x 18 7/8"	9.3 Amps	175	\$12,754
30037100	HML3-12A	9 1/4"-12"	48 1/4" x 18 7/8"	12.3 Amps	182	\$14,802
30037200	HML3-9A/9A/12A	3 1/2"-9 1/8" (2 ea.) 9 1/4"-12" (1 ea.)	48 1/4" x 18 7/8"	10.3 Amps	179	\$12,996
30037300	HML3-9A/12A/12A	3 1/2"-9 1/8" (1 ea.) 9 1/4"-12" (2 ea.)	48 1/4" x 18 7/8"	11.3 Amps	180	\$12,996
Options						
Contact CS	Model+ 5P	5" polyurethane casters			21	\$269

Drop-In Rack Lowerator® Dispensers

Drop-In Rack Dispensers use a self-leveling carrier mechanism to dispense cups, glasses or trays in a serving line or beverage service point. Easily installed by cutting an opening in countertop and dropping into place. Field adjustable for a wide range of loads. If shipping via air freight, dimensional weights apply. Backed by APW's One Year Warranty. FOB APW Dock, freight class 150.



Part Number	Model	Tray Size	Cut Out	Weight (lbs)	Price
20007300	DI-1020	10" x 20"	24"W x 12 1/4"L	24	\$2,728
21104000	DI-1216	12" x 16"	20"W x 14"L	21	\$2,728
20007400	DI-1418	14" x 18"	22"W x 16 1/4"L	24	\$2,728
20007500	DI-1620	16" x 20"	24"W x 18 1/4"L	24	\$2,728
20007700	DI-2020	20" x 20"	24"W x 22 1/4"L	26	\$2,468
Options					
30040100	DIF-1020	10" x 20"		14	\$863
30040016	DIF-1216	12" x 16"		26	\$780
30040200	DIF-1418	14" x 18"		15	\$780
30040300	DIF-1620	16" x 20"		26	\$863
30040500	DIF-2020	20" x 20"		26	\$863

Lowerator[®] SERIES

Enclosed Mobile Combo Lowerator[®] Dispensers

Units are supplied with standard non-marking 4" hard rubber casters, rear brakes and rubber perimeter bumpers on all contact edges. Backed by APW's One Year Warranty. FOB APW Dock, freight class 100.



Part Number	Model	Tray Size	Saucer Size	Dimensions	Weight (lbs)	Price
Unheated (NSF only)						
20041000	MCTRS-2020-5	20" x 20"	Up to 5"	36"H x 24"W x 40 3/8"L	247	\$8,880
20041100	MCTRS-2020-6	20" x 20"	5 1/8" to 5 3/4"	36"H x 24"W x 40 3/8"L	247	\$8,880
20041200	MCTRS-2020-6.5	20" x 20"	5 7/8" to 6 1/2"	36"H x 24"W x 40 3/8"L	247	\$8,880
Add 3 3/4" to height for guide posts.						
Options						
Contact CS	Model+ 5P	5" polyurethane casters			21	\$269

Enclosed Mobile Cantilever Lowerator[®] Dispensers

Enclosed, self-leveling, accommodates two stacks of plates in addition to trays or racks through the use of drop-in dish dispensers. Units are supplied with standard non-marking 4" hard rubber casters, rear brakes and rubber perimeter bumpers on all contact edges. Accessories are available see below. If shipping via air freight, dimensional weights apply. Backed by APW's One Year Warranty. FOB APW Dock, freight class 100.

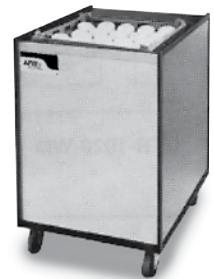

Part Number	Model	Tray Size	Dimensions	Weight (lbs)	Price	
Unheated (NSF only)						
20068000	MCTR-1020	10" x 20"	36"H x 24"W x 20 1/4"L	160	\$6,719	
20067500	MCTR-1418	14" x 18"	36"H x 18"W x 28 1/4"L	160	\$6,719	
20067800	MCTR-1616	16" x 16"	36"H x 20 1/4"W x 26 1/2"L	175	\$6,719	
20067900	MCTR-1620	16" x 20"	36"H x 20 1/4"W x 30 1/2"L	180	\$6,719	
20067700	MCTR-1622	16" x 22"	36"H x 20 1/4"W x 32 1/4"L	180	\$6,719	
20068100	MCTR-2020	20" x 20"	36"H x 24"W x 30 1/4"L	204	\$6,719	
Options						
Contact CS	Model+ 5P	5" polyurethane casters			21	\$269

Open Mobile Combo Lowerator[®] Dispensers

Self-leveling dispenser, that is easily field adjustable for dispensing racks of cups with Adjustube dispensers for dispensing saucers. Dependable, adjustable spring dispensing mechanism. Standard with four rubber corner bumpers and non-marking 4" hard rubber casters with rear brakes. Capacity: to 125 trays, 14 dozen cups, 16 dozen glasses and 12 dozen saucers. If shipping via air freight, dimensional weights apply. Backed by APW's One Year Warranty. FOB APW Dock, freight class 100.



Part Number	Model	Tray Size	Saucer Size	Dimensions	Weight (lbs)	Price
20068900	CTRS-2020-5 (NSF only)	20" x 20"	Up to 5"	36"H x 22 11/16"W x 38 15/16"L	199	\$8,880
20061500	CTRS-2020-6 (NSF only)	20" x 20"	5 1/8" to 5 3/4"	36"H x 22 11/16"W x 38 15/16"L	199	\$8,880
20061600	CTRS-2020-6.5 (NSF only)	20" x 20"	5 7/8" to 6 1/2"	36"H x 22 11/16"W x 38 15/16"L	199	\$8,880
Options						
Contact CS	Model+ 5P	Standard unit with extra 5" polyurethane casters and 2 brakes packed in box (mobile units)			21	\$269
Contact CS	PB	Perimeter bumpers			18	\$278

Lowerator® SERIES

Open Mobile Cantilever Lowerator® Dispensers

Units are supplied standard with four rubber corner bumpers and non-marking 4" hard rubber casters with rear brakes. Capacity: to 125 trays, 14 dozen cups, 16 dozen glasses, 12 dozen saucers. Cannot ship UPS.

Approvals on heated units only. If shipping via air freight, dimensional weights apply. Backed by APW's One Year Warranty. FOB APW Dock, freight class 100.

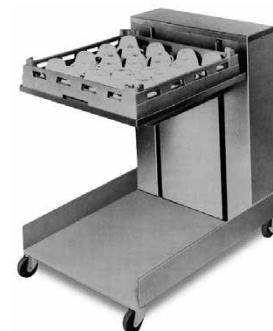

Part Number	Model	Tray Size	Dimensions	Weight (lbs)	Price
20037700	CTR-1014	10" x 14"	36"H x 18 11/16"W x 21 7/8"L	108	\$5,155
20038100	CTR-1020 (NSF)	10" x 20"	36"H x 22 11/16"W x 21 7/8"L	110	\$5,155
20037800	CTR-1418	14" x 18"	36"H x 18 11/16"W x 29 7/8"L	110	\$5,155
20038000	CTR-1620	16" x 20"	36"H x 18 11/16"W x 32 1/8"L	110	\$5,155
20038300	CTR-1622	16" x 22"	36"H x 18 11/16"W x 33 7/8"L	110	\$5,155
20038200	CTR-2020	20" x 20"	36"H x 22 11/16"W x 31 7/8"L	118	\$5,155

Double Open Mobile Cantilever Lowerator® Dispensers

Units are supplied standard with non-marking 4" hard rubber casters. Backed by APW's One Year Warranty. FOB APW Dock, freight class 100.



Part Number	Model	Tray Size	Dimensions	Weight (lbs)	Price
21800000	CTRD-1014	10" x 14"	36"H x 36"W x 22"L	225	\$7,524
21800200	CTRD-1418	14" x 18"	36"H x 36"W x 30"L	231	\$7,524
21800300	CTRD-1620	16" x 20"	36"H x 36"W x 32"L	232	\$7,524
21800500	CTRD-1622	16" x 22"	36"H x 36"W x 34"L	236	\$7,524
Options					
Contact CS	Model+ 5P	Standard unit with extra 5" polyurethane casters and 2 brakes packed in box (mobile units)		21	\$269

Index

A	CTRS-2020-5	66	F	FDCC-42H	46	FDLC-24H	44	H		
APW-F15C	6	CTRS-2020-6	66	FACW-2	41	FDLC-24L	45	HCB-2424i	12	
APW-F25C	6	CTRS-2020-6.5	66	FACW-3	41	FDLC-30H	44	HCB-2436i	12	
AT EXPRESS	15	CW-1	40	FACW-4	41	FDLC-30L	45	HCB-2448i	12	
B		CW-1B	19	FACW-5	41	FDLC-36H	44	HCB-2460i	12	
BC-20	28	CW-2	40	FACW-6	41	FDLC-36L	45	HCB-2472i	12	
BC-31	28	CW-2Ai	19	FD-18H	50	FDLC-42H	44	HCRB-2424i	12	
BC-31D	28	CW-3	40	FD-18L	51	FDLC-42L	45	HCRB-2436i	12	
BC-50	28	CW-3A	19	FD-24H	50	FDLC-48H	44	HCRB-2448i	12	
BC-50D	28	CW-4	40	FD-24L	51	FDLC-48L	45	HCRB-2460i	12	
BM-30	37	CW-5	40	FD-30H	50	FDLC-54H	44	HCRB-2472i	12	
BM-30 UL	38	CW-6	40	FD-30L	51	FDLC-54L	45	HDC-4	30	
BM-30D	37	CWC-2	40	FD-36H	50	FDLC-60H	44	HDC-4P	30	
BM-30D UL	38	CWC-3	40	FD-36L	51	FDLC-60L	45	HDDi-1	59	
BM-80	37	CWC-4	40	FD-42H	50	FDLC-66H	44	HDDi-1B	60	
BM-80 UL	38	CWC-5	40	FD-42L	51	FDLC-66L	45	HDDi-2	59	
BM-80C	37	CKW-1 pkg	18	FD-48H	50	FDLC-72H	44	HDDi-2B	60	
BM-80C UL	38	CWM-2A	20	FD-48L	51	FDLC-72L	45	HDDi-3	59	
BM-80CD	37	CWM-2SP	20	FD-54H	50	FT-1000	16	HDDi-3B	60	
BM-80CD UL	38	CWM-2V	20	FD-54L	51	FT-1000H	16	HDDIS-1	59	
BM-80D	37	D		FD-60H	50	FW-2026	38	HDDIS-1B	60	
BM-80D UL	38	DI-1020	65	FD-60L	51	FW-2026D	38	HDDIS-2	59	
BT-15-2	17	DI-1216	65	FD-66H	50	G		HDDIS-2B	60	
BT-15-2 CE	17	DI-1418	65	FD-66L	51	GCB-18i	1	HDDIS-3	59	
BT-15-3	17	DI-1620	65	FD-72H	50	GCB-18i-CE	1	HDDIS-3B	60	
BT-15-3 CE	17	DI-2020	65	FD-72L	51	GCB-24i	1	HDS-24C	14	
BW-20	28	DIF-1020	65	FDC-18H	42	GCB-24i-CE	1	HDS-24L	14	
BW-31	28	DIF-1216	65	FDC-18L	43	GCB-36i	1	HDS-30C	14	
BW-50	28	DIF-1418	65	FDC-24H	42	GCB-36i-CE	1	HDS-36L	14	
BWD-31	29	DIF-1620	65	FDC-24L	43	GCB-48i	1	HDS-36C	14	
BWD-45	29	DIF-2020	65	FDC-30H	42	GCB-48i-CE	1	HDS-36L	14	
BWD-50	29	DMXD-30H	31	FDC-30L	43	GCRB-18i	1	HDS-36L	14	
BWD-75	29	DMXD-30S	31	FDC-36H	42	GCRB-18i-CE	1	HDS-48C	14	
BWD-75N	29	DMXD-36H	31	FDC-36L	43	GCRB-24i	1	HDS-48L	14	
C		DMXD-36S	31	FDC-42H	42	GCRB-24i-CE	1	HDS-60C	14	
CDO-18	7	DMXD-42H	31	FDC-42L	43	GCRB-24i	1	HDS-60L	14	
CDO-18B	7	DMXD-42S	31	FDC-48H	42	GCRB-36i	1	HDS-72C	14	
CFHS-16	22	DMXD-48H	31	FDC-48L	43	GCRB-36i-CE	1	HDS-72L	14	
CFHS-21	22	DMXD-48S	31	FDC-54H	42	GCRB-48i	1	HDXi-1	59	
CFW-1	41	DMXD-54H	31	FDC-54L	43	GCRB-48i-CE	1	HDXi-2	59	
CFW-1D	41	DMXD-54S	31	FDC-60H	42	GFT-31	41	HDXi-3	59	
CFW-43	41	DMXD-60H	31	FDC-60L	43	GFT-45	41	HDXi-4	59	
CFW-43D	41	DMXD-60S	31	FDC-66H	42	GFT-59	41	HEF-15Si	14	
CH-11D	37	DMXS-30H	31	FDC-66L	43	GFT-73	41	HEF-30Ti	14	
CHDT-2	39	DMXS-30S	31	FDC-72H	42	GGM-18i	2	HFW-1	32	
CHDT-3	39	DMXS-36H	31	FDC-72L	43	GGM-18i-CE	2	HFW-12	35	
CHDT-4	39	DMXS-36S	31	FDD-18H	54	GGM-24i	2	HFW-12D	35	
CHDT-5	39	DMXS-42H	31	FDD-18L	55	GGM-24i-CE	2	HFW-1D	32	
CHDT-6	39	DMXS-42S	31	FDD-24H	54	GGM-36i	2	HFW-2	32	
CHP-1A	4	DMXS-48H	31	FDD-24L	55	GGM-36i-CE	2	HFW-23	35	
CMC-24	6	DMXS-48S	31	FDD-30H	54	GGM-48i	2	HFW-23D	35	
CMC-36	6	DMXS-54H	31	FDD-30L	55	GGM-48i-CE	2	HFW-2D	32	
CMC-48	6	DMXS-54S	31	FDD-36H	54	GGT-18i	2	HFW-2D	32	
CMP-24	6	DMXS-60H	31	FDD-36L	55	GGT-18i-CE	2	HFW-3	32	
CMP-36	6	DMXS-60S	31	FDD-42H	54	GGT-24i	2	HFW-3D	32	
CMP-48	6	DS-1A	29	FDD-42L	55	GGT-24i-CE	2	HFW-4	32	
CMW-24	6	DS-1AP	29	FDD-48H	54	GGT-36i	2	HFW-4D	32	
CMW-36	6	DW-1A	22	FDD-48L	55	GGT-36i-CE	2	HFW-5	32	
CMW-48	6	DWCI-14	30	FDD-54H	54	GGT-48i	2	HFW-5D	32	
COMP-5	40	E		FDD-54L	55	GGT-48i-CE	2	HFW-6	32	
COV	16	ECO4000 350E	15	FDD-60H	54	GHP-2i	3	HFW-6D	32	
CP-1A	4	ECO4000 350L	15	FDD-60L	55	GHP-2i-CE	3	HFWAT-2	33	
CP-2A	4	ECO4000 500E	15	FDD-66H	54	GHP-4i	3	HFWAT-2D	33	
CTCW-43	30	ECO4000 500L	15	FDD-66L	55	GHP-4i-CE	3	HFWAT-3	33	
CTR-1014	67	EF-15iN	7	FDD-72H	54	GHP-6i	3	HFWAT-3D	33	
CTR-1020	67	EF-30i	7	FDD-72L	55	GHP-6i-CE	3	HFWAT-4	33	
CTR-1418	67	EF-30iNT	7	FDCC-18H	46	GHPs-2i	4	HFWAT-4D	33	
CTR-1620	67	EG-24i	3	FDCC-18L	47	GHPs-2i-CE	4	HFWAT-5	33	
CTR-1622	67	EG-24i-CE	3	FDCC-24H	46	GHPs-4i	4	HFWAT-5D	33	
CTR-2020	67	EG-36i	3	FDCC-24L	47	GHPs-4i-Ce	4	HFWAT-6	33	
CTRD-1014	67	EG-36i-CE	3	FDCC-30H	46	GHPs-6i	4	HFWAT-6D	33	
CTRD-1418	67	EG-48i	3	FDCC-30L	47	GHPs-6i-CE	4	HFWEZ-12D	34	
CTRD-1620	67	EG-48i-CE	3	FDCC-36H	46	GHPW-2i	3	HFWEZ-1D	34	
CTRD-1622	67	EHPi	4	FDCC-36L	47	GHPW-3i	3	HFWS-2	33	
								HFWS-2D	33	

Index

HFWS-3.....33	HR-50S.....24, 27	L	PSST-208-4S.....10	SL-5.....61	ST-208-4S.....9
HFWS-3D.....33	HR-50SBC.....25	L-10.....61	PSST-208-5.....10	SL-6.....61	ST-208-5.....9
HFWS-4.....33	HR-50SBD.....26	L-12.....61	PSST-208-5S.....10	SL-6.5.....61	ST-208-5S.....9
HFWS-4D.....33	HR-50SBW.....26	L-12A.....62	PSST-240-2.....10	SL-7.....61	ST-240-2.....9
HHP-212i.....13	HR-75.....24, 27	L-13.....61	PSST-240-2S.....10	SL-8.....61	ST-240-2S.....9
HHP-424i.....13	HR-85.....24	L-5.....61	PSST-240-3.....10	SL-9.....61	ST-240-3.....9
HHP-636i.....13	HRS-20.....24	L-6.....61	PSST-240-3S.....10	SL-9A.....62	ST-240-3S.....9
HHP-848i.....13	HRS-20S.....24	L-6.5.....61	PSST-240-4.....10	SM-50-11.....36	ST-240-4.....9
HHPS-212i.....14	HRS-31.....24, 27	L-7.....61	PSST-240-4S.....10	SM-50-11 UL.....36	ST-240-4S.....9
HHPS-424i.....14	HRS-31BC.....25	L-8.....61	PSST-240-5.....10	SM-50-11D.....36	ST-240-5.....9
HHPS-636i.....14	HRS-31BD.....26	L-9.....61	PSST-240-5S.....10	SM-50-11D UL.....36	ST-240-5S.....9
HHPS-848i.....14	HRS-31BW.....26	L-9A.....62	PST-120-2.....9	SM-50-4.....36	T
HL-10.....61	HRS-31S.....24, 27	M	PST-120-2S.....9	SM-50-4 UL.....36	TG-2025.....8
HL-12.....61	HRS-31SBC.....25	M-83.....17	PST-120-3.....9	SM-50-4D.....36	TL2-10.....63
HL-12A.....62	HRS-31SBD.....26	M-95-2.....17	PST-120-3S.....9	SM-50-4D UL.....36	TL2-12.....63
HL-13.....61	HRS-31SBW.....26	M-95-2 Low Profile.....17	PST-120-4.....9	SM-50-7.....36	TL2-12A.....62
HL-1A.....22	HRS-45.....24	M-95-3.....17	PST-120-4S.....9	SM-50-7 UL.....36	TL2-13.....63
HL-5.....61	HRS-50.....24, 27	M-95-3FC-CE.....17	PST-120-5.....9	SM-50-7D.....36	TL2-5.....63
HL-6.....61	HRS-50BC.....25	MCTR-1020.....66	PST-120-5S.....9	SM-50-7D UL.....36	TL2-6.....63
HL-6.5.....61	HRS-50BD.....26	MCTR-1418.....66	PST-208-2.....9	SM-50-EZ-11D.....36	TL2-6.5.....63
HL-7.....61	HRS-50BW.....26	MCTR-1616.....66	PST-208-2S.....9	SM-50-EZ-7D.....36	TL2-7.....63
HL-8.....61	HRS-50S.....24, 27	MCTR-1620.....66	PST-208-3.....9	SPTU-30.....28	TL2-8.....63
HL-9.....61	HRS-50SBC.....25	MCTR-1622.....66	PST-208-3S.....9	SPTU-30N.....28	TL2-9.....63
HL-9A.....62	HRS-50SBD.....26	MCTR-2020.....66	PST-208-4.....9	SPTU-50.....28	TL2-9A.....62
HMG-2424i.....13	HRS-50SBW.....26	MCTRS-2020-5.....66	PST-208-4S.....9	SPTU-50N.....28	TL2-9A/12A.....62
HMG-2436i.....13	HRS-75.....24, 27	MCTRS-2020-6.....66	PST-208-5.....9	SSS-18C.....8	TL3-10.....63
HMG-2448i.....13	HRS-85.....24	MCTRS-2020-6.5.....66	PST-208-5S.....9	SSS-18L.....8	TL3-5.....63
HMG-2460i.....13	HRS-SDI-31.....26	ML2-10.....64	PST-240-2.....9	SSS-24C.....8	TL3-6.....63
HMG-2472i.....13	HRS-SDI-31S.....26	ML2-12.....64	PST-240-2S.....9	SSS-24L.....8	TL3-6.5.....63
HML2-10.....64	HRS-SDI-50.....26	ML2-12A.....65	PST-240-3.....9	SSS-36C.....8	TL3-7.....63
HML2-12.....64	HRS-SDI-50S.....26	ML2-13.....64	PST-240-3S.....9	SSS-36L.....8	TL3-8.....63
HML2-12A.....65	HTG-2424i.....13	ML2-5.....64	PST-240-4.....9	SSS-48C.....8	TL3-9.....63
HML2-13.....64	HTG-2436i.....13	ML2-6.....64	PST-240-4S.....9	SSS-48L.....8	TM-12L.....35
HML2-5.....64	HTG-2448i.....13	ML2-6.5.....64	PST-240-5.....9	SSS-60C.....8	TM-12L UL.....35
HML2-6.....64	HTG-2460i.....13	ML2-7.....64	PST-240-5S.....9	SSS-60L.....8	TM-12LD.....35
HML2-6.5.....64	HTG-2472i.....13	ML2-8.....64	R	SSS-72C.....8	TM-12LD UL.....35
HML2-7.....64	HTL2-10.....63	ML2-9.....64	RCW-11.....18	SSS-72L.....8	TM-43.....35
HML2-8.....64	HTL2-12.....63	ML2-9A.....65	RCW-11SP.....18	SST-120-2.....10	TM-43 UL.....35
HML2-9.....64	HTL2-12A.....62	ML2-9A/12A.....65	RCW-7.....18	SST-120-2S.....10	TM-43D.....35
HML2-9A.....65	HTL2-13.....63	ML3-10.....64	RCW-7SP.....18	SST-120-3.....10	TM-43D UL.....35
HML2-9A/12A.....65	HTL2-5.....63	ML3-10A.....65	Roller Grills.....24-28	SST-120-3S.....10	TM-90.....35
HML3-10.....64	HTL2-6.....63	ML3-5.....64	RTR-4.....29	SST-120-4.....10	TM-90 UL.....34
HML3-12A.....65	HTL2-6.5.....63	ML3-6.....64	RTR-4Di.....30	SST-120-4S.....10	TM-90D.....35
HML3-5.....64	HTL2-7.....63	ML3-6.5.....64	RTR-8.....29	SST-120-5.....10	TM-90D UL.....34
HML3-6.....64	HTL2-8.....63	ML3-7.....64	RW-1V.....18	SST-120-5S.....10	W
HML3-6.5.....64	HTL2-9.....63	ML3-8.....64	RW-1V-SP.....18	SST-208-2.....10	W-12.....21
HML3-7.....64	HTL2-9A.....62	ML3-9.....64	RW-2V.....18	SST-208-2S.....10	W-3Vi.....19
HML3-8.....64	HTL2-9A/12A.....62	ML3-9A.....65	RW-2V-SP.....18	SST-208-3.....10	W-3Vi-CE.....19
HML3-9.....64	HTL3-10.....63	ML3-9A/12A/12A.....65	S	SST-208-3S.....10	W-43V.....19
HML3-9A.....65	HTL3-5.....63	ML3-9A/9A/12A.....65	SBW-120.....29	SST-208-4.....10	W-43V-CE.....19
HML3-9A/12A/12A.....65	HTL3-6.....63	ML4-10.....64	SEHPI.....4	SST-208-4S.....10	W-4B.....21
HML3-9A/9A/12A.....65	HTL3-6.5.....63	ML4-5.....64	SFT-31.....41	SST-208-5.....10	W-4B PKG.....21
HML4-10.....64	HTL3-7.....63	ML4-6.....64	SFT-45.....41	SST-208-5S.....10	W-4B PKG (ULSAN).....21
HML4-5.....64	HTL3-8.....63	ML4-6.5.....64	SFT-59.....41	SST-240-2.....10	W-6.....21
HML4-6.....64	HTL3-9.....63	ML4-7.....64	SFT-73.....41	SST-240-2S.....10	W-9.....21
HML4-6.5.....64	I	ML4-8.....64	SFT-87.....41	SST-240-3.....10	W-9ISP.....20
HML4-7.....64	IBB-05F.....5	ML4-9.....64	SG-20.....27	SST-240-3S.....10	W-9ISP2.....20
HML4-8.....64	ICP-100.....40	P	SG-31.....27	SST-240-4.....10	W-9ISP3.....20
HML4-9.....64	ICP-200.....40	PB.....66	SG-31XP.....27	SST-240-4S.....10	W4-2.....20
HR-20.....24	ICP-300.....40	PD-1A.....22	SG-45DD.....27	SST-240-5.....10	WK-1V PKG.....18
HR-20S.....24	ICP-400.....40	PSO019.....17	SG-50.....27	SST-240-5S.....10	Wok-Ring.....3
HR-31.....24, 27	ICP-500.....40	PSST-120-2.....10	SG-50XP.....27	ST-120-2.....9	WS-2.....23
HR-31BC.....25	ICP-600.....40	PSST-120-2S.....10	SG-75/85.....27	ST-120-2S.....9	WS-3.....23
HR-31BD.....26	ICPC-200.....40	PSST-120-3.....10	SG-75/85XP.....27	ST-120-3.....9	WS-4.....23
HR-31BW.....26	ICPC-300.....40	PSST-120-3S.....10	SG-75W.....27	ST-120-3S.....9	WS-5.....23
HR-31S.....24, 27	ICPC-400.....40	PSST-120-4.....10	SHFWEZ-2D.....34	ST-120-4.....9	WS-6.....23
HR-31SBC.....25	ICPC-500.....40	PSST-120-4S.....10	SHFWEZ-3D.....34	ST-120-4S.....9	XTRME Toasters.....15, 18
HR-31SBD.....26	ICPN-200.....40	PSST-120-5.....10	SHFWEZ-4D.....34	ST-120-5.....9	XTRM-1.....15
HR-31SBW.....26	ICPN-300.....40	PSST-120-5S.....10	SHFWEZ-5D.....34	ST-120-5S.....9	XTRM-2.....16
HR-45.....24	ICT-18A.....5	PSST-208-2.....10	SHFWEZ-6D.....34	ST-208-2.....9	XTRM-2H.....16
HR-50.....24, 27	IHP-1.....5	PSST-208-2S.....10	SL-10.....61	ST-208-2S.....9	XTRM-3.....16
HR-50BC.....25	IHP-2.....5	PSST-208-3.....10	SL-12.....61	ST-208-3.....9	XTRM-3H.....16
HR-50BD.....26	IHP-4.....5	PSST-208-3S.....10	SL-12A.....62	ST-208-3S.....9	
HR-50BW.....26	IWK-1.....5	PSST-208-4.....10	SL-13.....61	ST-208-4.....9	

Enhanced Warranty



For Equipment Covered by APW Wyott's "Enhanced Warranty" Program—if within one year from date of purchase this unit fails to function, you are entitled to your choice of 1, 2, or 3. The Enhanced Warranty Program applies to Models W-3Vi, W-4B, W4-2, RW-1V, RW-2V, RCW-11, CW-2Ai, CW-3A, CHP-1A

On All Calls, You Need To Give The Following Information:

1. Name and title of person calling
2. Phone number of person calling
3. Business name
4. Street address
5. City, State, Zip
6. Model, Serial Numbers (From serial plate)
7. Date purchased (if serial number indicates date of manufacture is over 13 months old, you will be asked to supply proof of purchase)

For Shortage – Supply the Above Information and Fully Explain What Is Missing

It will be sent immediately – prepaid via UPS or equivalent.

(Next Day Air or Priority shipments available at customer's expense)

1. APW Wyott will replace the unit. When calling the factory, besides the above information, you will need electrical characteristics, voltage and phase; describe the problem the best you can. The factory will require a Visa or MasterCard number and expiration date of same to assure return and/or validity of condition. Upon validation of credit card information, factory will strive to ship a replacement unit the same day if call is received before 3 p.m. Central Time or the next day if later. The replacement unit will be shipped prepaid regular UPS or equivalent. If requested Next Day Air or Priority, shipment will be made at customer's expense. Upon receipt, it is the customer's responsibility to unpack the new unit, taking care to preserve the packaging. Repack the unit being replaced in the same container, using caution to pack properly, and return this unit to the factory following the instruction supplied. Factory will supply return level and UPS call tag, both must be used. If original unit is returned within 30 days and is represented, the credit card validation will be cancelled.

IMPORTANT: If factory does not receive the unit to be returned within 30 days, the unit will be billed to the credit card number supplied. If the returned unit is not as represented – i.e. out of warranty, customer abuse, then it will be billed to the credit card number supplied. In these cases, the person calling in the problem will be contacted and, if applicable, the returned unit, if charged for will be returned to the original owner if requested.

2. You may take this unit to the APW Wyott Authorized Service Distributor. List of same is included with each product. If the problem is covered under warranty, the unit will be repaired at no cost to you. If the Authorized Agency cannot repair same within a reasonable time while you wait, it will be returned to you prepaid, via UPS.
3. You can request the Authorized Service Distributor to service the equipment on site. If problem is covered under the warranty, the parts and labor will be billed to the factory, while the mileage and travel time will be the responsibility of the owner.

24-Hour Service Hotline: 1-800-733-2203

The replacement warranty is only available on selected products shipped within the continental USA, Alaska, Hawaii, and Canada. As with most warranties, warranty is only valid to the original end-user/owner. Instructions and procedures must be followed or the warranty is void.

Terms & Conditions

1. Quotations

Quotations submitted by Seller (also referred to as "APW Wyott") are good for acceptance only within sixty (60) days from date of quotation for shipments within six (6) months. For shipments beyond 6 months from date of quotation, add 1% per month for a maximum of an additional two (2) months. This escalator is a maximum. If the current price at time of shipment is lower, it will apply. Quotations will be submitted on request for delivery requirements up to eighteen (18) months. Prices quoted do not include any sales, use, and excise, occupational or other similar tax. Delivery lead times contained within quotations shall date from receipt by Seller of all necessary engineering and manufacturing information, including approved drawings, if required by Buyer.

2. Acceptance/Minimum Order

\$5,000 Initial Order. All orders are subject to approval and acceptance by Seller. A written acknowledgement sent to Buyer of orders so approved shall constitute such acceptance by Seller. Seller may at any time alter or suspend credit, refuse shipment, or cancel unfulfilled orders when, in Seller's opinion, the financial condition of Buyer or the status of Buyer's account warrants it, or when delivery is delayed by fault of Buyer or Buyer is delinquent in any payment. No order accepted by Seller will be subject to cancellation, termination, suspension, change, reduction, cutback or any other modifications by Buyer except with Seller's prior written consent. Any such modifications may be subject to a change as determined by Seller. THE MINIMUM ORDER IS \$100.00 NET PRICE (U.S. Funds). Open account terms are extended to firms with established credit at APW Wyott Food Service Equipment Company ("APW Wyott"). If Buyer wishes to establish an open account, it should call the APW Wyott Manufacturer's Representative in its area and request a credit application. If Buyer's initial order is urgent, it should include a cashier's check with its completed application and initial order. Buyer's completed credit application will then be processed. Possession of APW Wyott Price List(s) does not constitute an offer to sell.

3. Payments

Payments should be mailed to APW Wyott: 29712 Network Place, Chicago, IL 60673-1297

4. Standard Case

All merchandise is sold in case lots only. There will be a \$10.00 net additional charge for each broken case.

5. Same Day Service

Seller will accommodate requests for same day service on orders placed by 10:00 a.m. CST.

6. Cancellation

Orders may be cancelled or deliveries deferred only upon the condition that the Buyer assumes immediate liability for and makes prompt payment to Seller of all expenses incurred, charges for commitments made by Seller, profit on work in process and contract value of items completed and ready for shipment. If the product is already in process of being produced or already made, the order cannot be cancelled.

7. Delivery

Shipment schedules are approximate only and are as accurate as present conditions permit. Seller assumes no responsibility or liability for failure or delay in making delivery or otherwise performing hereunder when such failure or delay is due to any cause beyond its control and without its fault or negligence. If for any reason Seller's supply of products ordered hereunder is caused to be limited, Seller shall have the right to prorate the supply in such manner as it, in its discretion, shall determine. Delivery to a common carrier shall constitute delivery to Buyer and all risk of loss or damage in transit shall be borne by Buyer. If, because of Buyer's inability to take delivery, the materials or equipment are not shipped, Seller may have them stored for Buyer at Buyer's expense, risk and account, and for all other purposes they shall be considered "shipped." Lift gate charge \$70.00. Inside delivery \$75.00. Delivery services are normally available anywhere within the 48 contiguous states.

8. Partial Deliveries

Seller may make partial deliveries which Buyer shall accept and pay for at the prices acknowledged upon maturity of bills. If any part of the order is not in accordance with the order, the remaining part of the order and Buyer's obligation hereunder shall not be affected.

9. Packaging

All items sold hereunder shall be packed or crated and shipped in accordance with Seller's best judgment. Any special packing, crating, or shipping instructions of Buyer must be noted on Buyer's original order in accordance with Seller's best judgment. Any special packaging, crating, or shipping instructions of Buyer must be noted on Buyer's original order and acknowledged by Seller.

10. Inspection

Buyer shall inspect all items upon arrival and shall give written notice to Seller within ten (10) days of receipt of any claim for shortage or non-conformance with the terms hereof. If Buyer shall fail to give such notice, all items shall be deemed to be conforming, and Buyer shall be bound to accept and pay for all items in accordance with the Terms hereof. If damage has occurred, it should be noted on the freight bill and claim filed by Buyer immediately with the carrier. Although APW Wyott takes special care to insure the safe arrival of merchandise, Seller's responsibility for damage ceases when shipment is accepted by the carrier. APW WYOTT CANNOT FILE THE FREIGHT DAMAGE CLAIM FOR THE BUYER.

11. Returns

APW Wyott has a Return Policy for Standard Stocking Products and a Policy for Non-Standard "Custom" Products requested by the Customer. Return Material Authorization (RMA) requests must be submitted within 30 days from date of invoice. In all cases, APW Wyott will refuse any returned goods that do not have prior APW Wyott approval and therefore, do not bear an APW Wyott Return Material Authorization (RMA) number. This RMA number will remain valid for sixty (60) days. Goods returned after this sixty (60) day period will be refused. Approved returned goods must be shipped prepaid. An authorized APW Wyott Customer Service Representative will alert Buyer as to the correct return address.

Approved Standard Stocking Products that are returned will be credited at invoice less 25% restocking charge and less outbound freight. Goods must be returned either in the original APW Wyott unopened box or returned unused and repacked in the original APW Wyott box using original APW Wyott packing materials.

Non Standard Custom Products are either Returnable (but with a 25% or \$50 minimum, whichever is higher, restocking charge to cover cost of re-work and parts) or Non-Refundable (not convertible or sellable to other customers). Catalog items which have been modified by addition of available options are returnable with a 50% restocking fee to cover cost of re-work and parts. Items that are eligible for return include Non Standard Food Wells, Calrod Overhead Warmers over 54", any Double or Lighted Overhead Warmer, and Radiant Black or Ceramic Overhead Warmer. Cancellation of order is not allowed 4-5 working days before the shipment due date. Buyer will be subject to a 50% charge if the equipment has been produced.

Non-Returnable Goods (Not convertible or sellable to other customers) may not be returned or cancelled once the product is planned and parts have been acquired. In some cases, a non-refundable deposit will be required. Non Returnable Custom Products include but is not limited to all Mobile Lowerators® and Rack Dispensers, any product with added decals or laminate, non standard or Oval Lowerator® Tubes, and some Export Voltage Products.

12. Repairs

Alterations and Modifications Any repairs made to products shipped by Seller shall be at the expense of the Buyer unless specifically authorized in writing by the Seller. Alterations or modifications to the product involving welding, brazing, soldering, drilling or machining by the Buyer is not permitted or approved by the Seller without specific authorization in writing by the Seller. Seller disclaims any and all liability and responsibility for any unauthorized alteration or modification by the Buyer or an unauthorized service representative which will void the warranty immediately.

13. Patent Indemnity

Buyer shall indemnify, defend and hold harmless Seller and its directors, officers, agents and employees against all loss, liability and claims for damages or profits, including all reasonable costs and expenses incurred by Seller in connection therewith, arising from any claim that the goods infringe any patents, copyrights, trademarks or claims or allegations of misappropriation of designs, proprietary data, trade secrets or any other intellectual property right of any person with respect to all goods manufactured either in whole or in part in accordance with Buyer's specifications. Upon receipt of notice from Seller of such alleged infringement, Buyer shall defend any action or claim of such infringement at its own expense.

14. Terms/Shipments

Terms are 1% - 10, net 30 days from date of invoice, F.O.B. Seller's dock unless otherwise expressly stated in writing by Seller. Late charges of up to two percent (2%) per month plus costs of collection will be assessed on past due invoices.

15. Taxes

Any taxes or other governmental charges upon production, sale and/or shipment of merchandise sold hereunder, now imposed by federal, state or municipal authorities, or hereafter becoming effective, including sales and use tax imposed as a result of Buyer requesting shipment direct to its customer in another state, shall be added to the prices provided by APW Wyott and shall be paid by the Buyer. Buyer is responsible for providing to APW Wyott valid sales tax resale or exempt certificates for all states in which Buyer is licensed.

16. Credits

Seller will only consider credits on which the claim has been initiated within twelve (12) months of the date of shipment.

Terms & Conditions

17. GENERAL

- a. No items to be furnished hereunder shall be exported by Buyer or by any customer of Buyer unless Seller is first notified in writing of the intention to so export and all applicable regulations and licenses are complied with and obtained by Buyer or its customer.
- b. Seller reserves the right to make changes in design at any time without incurring any obligation to make such changes in any items previously purchased, whether or not delivered.
- c. Seller expressly disclaims application of any Government procurement regulations in connection with any items to be furnished hereunder unless expressly agreed to in writing by an authorized representative of Seller.
- d. Seller hereby certifies that the goods described herein of its manufacture will be produced in compliance with all applicable requirements of Sections 6, 7 and 12 of the Fair Labor Standards Act, as amended, and all orders of United States Department of Labor issued under Section 14 thereof. Seller further certifies that it is in compliance with the Equal Employment Opportunity clause in Section 202, paragraph 1 through 7 of Executive Order 11246, as amended, relative to equal employment opportunity and the implementing Rules and Regulations of the Office of Federal Contract Compliance.
- e. Seller is not responsible for typographical errors made in any of its publications or for stenographic or clerical errors made in preparation of quotations, sales orders, or acknowledgements. All such errors are subject to correction.
- f. This agreement shall be governed by the laws of the State of Texas.
- g. Seller's "Terms and Conditions" as set forth above shall govern this transaction and any inconsistent terms of Buyer wherever set forth and whether oral or written, shall not be binding upon Seller unless agreed to in writing by Seller. No waiver or exception to any of the hereinabove enumerated conditions or any of the special terms and provisions relating to these Terms and Conditions shall be binding upon Seller unless agreed to in writing by the Seller.

18. WARRANTY INFORMATION

APW Wyott warrants its equipment against defects in materials and workmanship, subject to the following conditions: This warranty applies to the original owner only and is not assignable.

Should any product fail to function in its intended manner under normal use within the limits defined in this warranty, at the option of APW Wyott such product will be repaired or replaced by APW Wyott or its Authorized Service Agency. APW Wyott will only be responsible for charges incurred or service performed by its Authorized Service Agencies. The use of other than APW Wyott Authorized Service Agencies will void this warranty and APW Wyott will not be responsible for such work or any charges associated with same. The closest APW Wyott Authorized Service Agency must be used.

This warranty covers products shipped into the 48 contiguous United States, Hawaii, metropolitan areas of Alaska and Canada. There will be no labor coverage for equipment located on any island not connected by roadway to the mainland.

The warranty covers on-site labor, parts and reasonable travel time and travel expenses of the authorized service representative up to (100) miles round trip, and (2) hours travel time.

TIME PERIOD:

All APW Wyott Equipment is warranted for one year for parts and one year for labor. Warranty is 18 months from ship date from factory or 12 months from date of install, whichever comes first. The Authorized Service Agency may, at their option, require proof of purchase. Parts replaced under this warranty are warranted for the unexpired portion of the original product warranty.

EXCEPTIONS:

- Gas/Electric cookline – Models GCBi, GCRBi, GGMI, GGTi, GHPI, EFi, EGi, EHPI – Three (2) Year Warranty on all component parts, except switches and thermostats. (2) Year Warranty on labor
- Heat Strips – Models FD, FDL, FDD, FDDL – Two (2) Year Warranty on element only – no labor second year.
- Glass Windows, Doors, Seals, Rubber Seals, Light Bulbs, Broiler Briquettes – 90-Day Material Only – no labor.
- Rock grates, cooking grates, burner shields, and fire boxes – 90 day Material only – no labor.
- AT Express Toaster and X*treme Toasters – 2 year warranty.
- HD Series Three (3) Year Warranty on Parts and Two (2) Year labor

In all cases, parts covered by extended warranty will be shipped FOB the factory after the first year.

PORTABLE CARRY-IN PRODUCTS

Equipment weighing over 70 lbs. or permanently installed will be serviced on-site as per the terms of this warranty. Equipment weighing 70 lbs. or under, and which is not permanently installed, i.e. with cord and plug, is considered portable and is subject to the following warranty handling limitations.

If portable equipment fails to operate in its intended manner on the first day of connection, or use, at APW Wyott's option or its Authorized Service Agency, it will be serviced on-site or replaced.

From day two through the conclusion of the warranty period, portable units must be taken to or sent prepaid to the APW Wyott Authorized Service Agency for in-warranty repairs. No mileage or travel charges are allowed on portable units after the first day of use. If the customer wants on-site service, they may receive same by paying the travel and mileage charges. Exceptions to this rule (1) countertop warmers and cookers, which are covered under the Enhanced Warranty Program, and (2) toasters or roller grills which have in-store service.

EXCLUSIONS:

The following conditions are not covered by warranty:

- Equipment failure relating to improper installation, improper utility connection or supply and problems due to ventilation.
- Equipment that has not been properly maintained, calibration of controls, adjustments, damage from improper cleaning and water damage to controls.
- Equipment that has not been used in an appropriate manner, or has been subject to misuse or misapplication, neglect, abuse, accident, alteration, negligence, damage during transit, delivery or installation, fire, flood, riot, or act of God.
- Equipment that has had the model number or serial number removed or altered.

If the equipment has been changed, altered, modified or repaired by other than an Authorized Service Agency during or after the warranty period, then APW Wyott shall not be liable for any damages to any person or to any property which may result from the use of the equipment thereafter.

This warranty does not cover services performed at overtime or premium labor rates. Should service be required at times which normally involve overtime or premium labor rates, the Buyer shall be charged for the difference between normal service rates and such premium rates. APW Wyott does not assume any liability for extended delays in replacing or repairing any items beyond its control. In all cases, the use of other than APW Wyott authorized OEM replacement parts will void this warranty. This equipment is intended for commercial use only. Warranty is void if equipment is installed in other than commercial application.

WATER QUALITY REQUIREMENTS

Water supply intended for a unit that has in excess of 3.0 grains of hardness per gallon (GPG) must be treated or softened before being used. Water containing over 3.0 GPG will decrease the efficiency and reduce the operating life of the unit.

Note: Product failure caused by liming or sediment buildup is not covered under warranty.

THE FOREGOING WARRANTIES ARE EXCLUSIVE AND ARE GIVEN AND ACCEPTED IN LIEU OF ANY AND ALL OTHER WARRANTIES, EXPRESSED OR IMPLIED, INCLUDING, WITHOUT LIMITATION, ANY IMPLIED WARRANTIES OF MERCHANTABILITY OR FITNESS FOR A PARTICULAR PURPOSE AND ALL OTHER REMEDIES. THESE ARE THE ONLY REMEDIES OF BUYER FOR ANY BREACH OF WARRANTY OR ANY OTHER CLAIM. SELLER'S TOTAL LIABILITY ARISING OUT OF THE WARRANTIES OR CLAIM OF NEGLIGENCE, OR OTHERWISE, SHALL NOT IN ANY CASE EXCEED THE COST PAID BY BUYER TO SELLER FOR THE MATERIALS AND IN NO CASE SHALL SELLER BE LIABLE TO BUYER OR ANY THIRD PARTY FOR ANY INCIDENTAL, CONSEQUENTIAL OR SPECIAL DAMAGES.

Buyer agrees to indemnify and hold Seller harmless from all claims, demands and costs, including reasonable attorney fees, made by third parties against Seller relating to Buyer's use or installation of the products, and to pay any costs and expenses incurred by Seller to enforce Buyer's obligations, including, without limitation, the costs of collection for any unpaid amounts owed to Seller by Buyer.

Sales Representatives

Alabama

Pace & Assoc
430 Senoia Rd
Fairburn, GA 30213
P: 770.969.0488
F: 770.969.7277
pace@pacereps.com

Alaska

Schulz & Associates
711 Kirkland Ave
Kirkland, WA 98033
P: 425.828.4557
F: 425.828.6762
jeff@schulzassoc.com

Arizona

**Elevation Foodservice Reps
of the Rockies**
4925 East 38th Ave
Denver, CO 80207
P: 303.750.3727
rich@elevationfs.com

Arkansas

Marketing Agents South
848 Centre Street
Ridgeland, MS 39157
P: 601.956.4661
F: 601.956.4726
sales@masouth.com

California (Northern) (Zips 936-961)

Eagle Frizzell & Assoc
555 Peters Ave STE 250
Pleasanton, CA 94566
P: 925.249.1450
F: 925.249.1463
office@gaglefrizzell.com

California (Southern) (Zips 900-935)

Fredco
9661 Irvine Center Dr.
Irvine, CA 92618
P: 949.788.7788
F: 949.788.9222
office@fredcoreps.com

Colorado

**Elevation Foodservice Reps
of the Rockies**
4925 East 38th Ave
Denver, CO 80207
P: 303.750.3727
rich@elevationfs.com

Connecticut

E3 Commercial Kitchens
51 Eastern Ave
Essex, MA 01929
P: 800.200.4674
Joemac@e3ne.net

Delaware

One Source
800 Calcon Hook Rd.
Sharon Hill, PA 19079
P: 610.565.5200
F: 610.565.0725
quotes@osreps.com

District of Columbia

High Sabatino
10545 Guilford Road STE 101
Jessup, MD 20794
P: 301.470.7051
F: 301.470.2809
laurie@highsabatino.com

Florida

Florida Agents
1444 20th Street North
St. Petersburg, FL 33713
P: 727.572.5200
F: 727.823.7766
kathy@floridaagents.com

Georgia

Pace & Assoc
430 Senoia Rd
Fairburn, GA 30213
P: 770.969.0488
F: 770.969.7277
pace@pacereps.com

Hawaii

Schulz & Associates
711 Kirkland Ave
Kirkland, WA 98033
P: 808.781.9363
F: 425.828.6762
davin@schulzassoc.com

Idaho

Schulz & Associates
711 Kirkland Ave
Kirkland, WA 98033
P: 425.828.4557
F: 425.828.6762
North: gary@schulzassoc.com
South: jhelfman@schulzassoc.com

Illinois (Northern/Central)

(Zips 600-613, 616, 618, 619,
621, 624)

Jay Mark Group
175 Lively Boulevard
Elk Grove Village, IL 60007
P: 847.545.1918
F: 847.545.1932
dheffernan@jaymark.net

Illinois (Southern)

(Zips 614, 615, 617, 620, 622,
623, 625-627)

Phoenix Marketing
8162 Zionsville Rd
Indianapolis, IN 46268
P: 317.986.4167
sammi@phoenix-reps.com

Indiana

Phoenix Marketing
8162 Zionsville Rd
Indianapolis, IN 46268
P: 317.986.4167
sammi@phoenix-reps.com

Iowa

Heartland Reps
1053 Couchman Dr.
Kearney, MO 64060
P: 888.486.1253
F: 888.486.1253
Info@heartlandreps.com

Kansas

Heartland Reps
1053 Couchman Dr.
Kearney, MO 64060
P: 888.486.1253
F: 888.486.1253
Info@heartlandreps.com

Kentucky

DRC Marketing
P.O. Box 1267
Hebronn, OH 43025
P: 614.861.2700
F: 614.367.1450
info@drcmktg.com

Louisiana

Marketing Agents South
848 Centre Street
Ridgeland, MS 39157
P: 601.956.4661
F: 601.956.4726
sales@masouth.com

Maine

E3 Commercial Kitchens
51 Eastern Ave
Essex, MA 01929
P: 800.200.4674
Joemac@e3ne.net

Maryland

High Sabatino
10545 Guilford Road STE 101
Jessup, MD 20794
P: 301.470.7051
F: 301.470.2809
laurie@highsabatino.com

Massachusetts

E3 Commercial Kitchens
51 Eastern Ave
Essex, MA 01929
P: 800.200.4674
Joemac@e3ne.net

Michigan

Phoenix Marketing
8162 Zionsville Rd
Indianapolis, IN 46268
P: 317.986.4167
sammi@phoenix-reps.com

Minnesota

North Star Commercial Agents
1408 Northland Dr STE 405
Mendota Heights, MN 55120
P: 763.545.1400
todd@northstaragency.com

Mississippi

Marketing Agents South
848 Centre Street
Ridgeland, MS 39157
P: 601.956.4661
F: 601.956.4726
sales@masouth.com

Missouri

Heartland Reps
1053 Couchman Dr.
Kearney, MO 64060
P: 888.486.1253
F: 888.486.1253
Info@heartlandreps.com

Montana

Schulz & Associates
711 Kirkland Ave
Kirkland, WA 98033
P: 509.990.2099
F: 425.828.6762
gary@schulzassoc.com

Nebraska

Heartland Reps
1053 Couchman Dr.
Kearney, MO 64060
P: 888.486.1253
F: 888.486.1253
Info@heartlandreps.com

Nevada (Northern NV) (Zips 893- 895, 897, 898)

Eagle Frizzell & Assoc
555 Peters Ave STE 250
Pleasanton, CA 94566
P: 925.249.1450
F: 925.249.1463
office@gaglefrizzell.com

Nevada (Southern NV) (Zips 889-891)

Fredco
9661 Irvine Center Dr.
Irvine, CA 92618
P: 949.788.7788
F: 949.788.9222
office@fredcoreps.com

New Hampshire

E3 Commercial Kitchens
51 Eastern Ave
Essex, MA 01929
P: 800.200.4674
Joemac@e3ne.net

New Jersey (North)

(Zips 070-079 & 088-089)

Pecinka Ferri Associates
3 Spielman Rd.
Fairfield, NJ 07004
P: 973.812.4277
F: 973.812.4284
sales@pecinkafferri.com

Sales Representatives

New Jersey (South) (Zips 080-087)

One Source
800 Calcon Hook Rd.
Sharon Hill, PA 19079
P: 610.565.5200
F: 610.565.0725
quotes@osreps.com

New Mexico **Elevation Foodservice Reps of the Rockies**

4925 East 38th Ave
Denver, CO 80207
P: 303.750.3727
rich@elevationfs.com

New York Upstate **Link 2 Hospitality Solutions**

108 Lincoln Parkway
East Rochester, NY 14445
P: 585.254.1780
F: 585.254.2154
jeff@link2hs.com

New York Metro Area **Pecinka Ferri Associates**

3 Spielman Rd.
Fairfield, NJ 07004
P: 973.812.4277
F: 973.812.4284
sales@pecinkoferri.com

North Carolina **Southern Food Reps**

101 Lake Front Dr
Columbia, SC 29212
P: 803.781.9196
F: 803.781.0529
karen.white@southernreps.com

North Dakota **North Star Commercial Agents**

1408 Northland Dr STE 405
Mendota Heights, MN 55120
P: 763.545.1400
todd@northstaragency.com

Ohio **DRC Marketing**

P.O. Box 1267
Hebron, OH 43025
P: 614.861.2700
F: 614.367.1450
info@drcmktg.com

Oklahoma **Ettinger Rosini**

11060 Grader St
Dallas, TX 75238
P: 214.343.2548
F: 214.343.2727
Info@ettros.com

Oregon **Schulz & Associates**

711 Kirkland Ave
Kirkland, WA 98033
P: 503.459.8495
F: 425.828.6762
scott@schulzassoc.com

Pennsylvania (East) (Zips 168-196)

One Source
800 Calcon Hook Rd.
Sharon Hill, PA 19079
P: 610.565.5200
F: 610.565.0725
quotes@osreps.com

Pennsylvania (West) (Zips 150-167)

Link 2 Hospitality Solutions
415 Station St.
Bridgeville, PA 15017
P: 412.341.2020
F: 585.254.2154
jeff@link2hs.com

Rhode Island **E3 Commercial Kitchens**

51 Eastern Ave
Essex, MA 01929
P: 800.200.4674
Joemac@e3ne.net

South Carolina **Southern Food Reps**

101 Lake Front Dr
Columbia, SC 29212
P: 803.781.9196
F: 803.781.0529
karen.white@southernreps.com

South Dakota **North Star Commercial Agents**

1408 Northland Dr STE 405
Mendota Heights, MN 55120
P: 763.545.1400
todd@northstaragency.com

Tennessee (East) (Zips 370-374, 376-379, 384,385)

Pace & Assoc
430 Senoia Rd
Fairburn, GA 30213
P: 770.969.0488
F: 770.969.7277
pace@pacereps.com

Tennessee (West) (Zips 375, 380, 381-383)

Marketing Agents South
848 Centre Street
Ridgeland, MS 39157
P: 601.956.4661
F: 601.956.4726
sales@masouth.com

Texas **Ettinger Rosini**

11060 Grader St
Dallas, TX 75238
P: 214.343.2548
F: 214.343.2727
Info@ettros.com

Utah **Elevation Foodservice Reps of the Rockies**

4925 East 38th Ave
Denver, CO 80207
P: 303.750.3727
rich@elevationfs.com

Vermont **E3 Commercial Kitchens**

51 Eastern Ave
Essex, MA 01929
P: 800.200.4674
Joemac@e3ne.net

Virginia **High Sabatino**

10545 Guilford Road STE 101
Jessup, MD 20794
P: 301.470.7051
F: 301.470.2809
laurie@highsabatino.com

Washington **Schulz & Associates**

711 Kirkland Ave
Kirkland, WA 98033
P: 425.828.4557
F: 425.828.6762
West: jeff@schulzassoc.com
Southwest: scott@schulzassoc.com
East: gary@schulzassoc.com

West Virginia **Link 2 Hospitality Solutions**

415 Station St.
Bridgeville, PA 15017
P: 412.341.2020
F: 585.254.2154
jeff@link2hs.com

Wisconsin **Specialized MRKT**

W226 N887 Eastmound Dr. STE D
Waukesha, WI 53186
P: 262.798.1533
F: 262.798.1536
info@specmktgwi.com

Wyoming **Elevation Foodservice Reps of the Rockies**

4925 East 38th Ave
Denver, CO 80207
P: 303.750.3727
rich@elevationfs.com

CANADA **W.D. Colledge Co.Ltd.**

3220 Orlando Drive, Unit 3
Mississauga, Ontario
Canada L4V 1R5
Toll Free P: 877.677.4428
P: 905.677.4428
F: 905.677.5357
cjeens@wdcolledge.com



UL Listed



CSA Listed



NSF Listed



European Conformity



**UL Listed to applicable
UL and Canadian standards**



UL Recognized Component



**CSA Certified to applicable
U.S. gas standards**



ETL Sanitation Listed

Intertek



**UL Classified to applicable
NSF standard**



Intertek ETL Listed



**CSA Listed to applicable
Canadian gas standards**



Energy Star



Plug Configurations

120V Models

208/240V Models



NEMA 5-15P

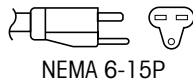

NEMA 6-15P

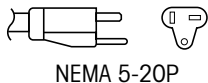

NEMA 5-20P

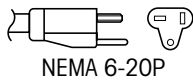

NEMA 6-20P

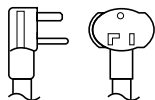

NEMA 5-30P

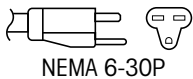

NEMA 6-30P

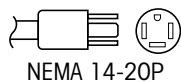

NEMA 14-20P

Common Conversion Formulas

Watts x Volts = Amps (Single Phase Only)

Inches x 2.54 = Centimeters

Pounds x 0.454 = Kilograms

(°Fahrenheit - 32) x .56 = °Celsius

Gallons x 3.785 = Liters



APW Wyott Foodservice Equipment Company

1307 N. Watters Road, Suite 180, Allen, TX 75013
(800) 527-2100 • (972) 908-6100 • Fax (214) 565-0976
apwwyott.com

Be sure to keep up with new product announcements
and events on social media!

